Sights and Insights

1937

Dorothy G. Hulaff

Gramley Library
Salem A[illegible] College
Winston-Salem, N.C. 27108

NINETEEN THIRTY-SEVEN

Sights and Insights

VOLUME XXXIV

1 • 9 • 3 • 7

PUBLISHED AT

SALEM COLLEGE

WINSTON-SALEM

NORTH CAROLINA

JANE CROW • EDITOR-IN-CHIEF

HELEN DIEHL • BUSINESS MANAGER

The Foreword

OUR COLLEGE DAYS LIKE CIRCUSES ARE FILLED WITH WORK, ORGANIZATION, TRAINING, ENTHUSIASM, JOY AND GAIETY. IN THIS SPIRIT OF THE CIRCUS, WE PRESENT TO YOU THE THIRTY-FOURTH VOLUME OF SIGHTS AND INSIGHTS . . . .

AND CONTENTS

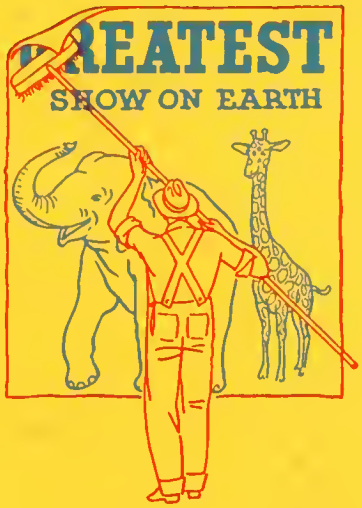

Book One . . THE COLLEGE

Book Two . . THE CLASSES

Book Three . ORGANIZATIONS

Book Four . . . ATHLETICS

Book Five . . . . FEATURES

Dedication

THIS VOLUME IS DEDICATED TO THOSE GREAT MEN OF THE CIRCUS WHO HAVE BROUGHT US MUCH JOY, ENTHUSIASM, AND LAUGHTER UNDER THE BIG TOP

THE COLLEGE

book one

book

● MAIN HALL

THE INFIRMARY

• OFFICE BUILDING

HOME MORAVIAN CHURCH

● UPPER CAMPUS

● LIZORA HANES BUILDING

LOWER CAMPUS

● THE COURT

HOWARD E. RONDTHALER

Ph.B., B.D., M.A., D.D., LL.D.

PRESIDENT OF
SALEM COLLEGE

FACULTY

FRANCIS C. ANSCOMBE, B.A., M.A., Ph.D., LL.D.

Head of Department of History
Professor of History and Bible

MINNIE ATKINSON, B.A., M.A.

Head of Department of Physical Education
Professor of Physical Education

CLIFFORD E. BAIR, B.Mus.

Head of Department of Voice
Professor of Voice and Choral Interpretation
Director of Glee Club

MILDRED LEE BALL, B.A., M.A.

Instructor in Home Economics

OTELIA BARROW

Instructor in Business Subjects

MARION BLAIR, B.A., M.A.

Instructor in English
Registrar

ROY J. CAMPBELL, B.A., C.P.H.

Assistant Professor of Science

MARY FRANCES CASH, B.Mus., A.A.G.O.

Instructor in Theoretical Music

EVABELL S. COVINGTON, B.A., M.A.

Head of Department of Sociology and Economics
Professor of Sociology and Economics

ARLEY T. CURLEE, B.A., M.A.

Head of Department of Mathematics
Professor of Mathematics

ELOISE VAUGHN CURLEE, B.A., M.A.

Instructor in German

ELEANOR SHAFFNER GUTHRIE, B.A.

Head of Department of Harp
Professor of Harp

FACULTY

FRANCES JARRATT HARRIS, B.MUS.
Instructor in Piano Methods

HELENA HERMANCE, B.A.
Instructor in Sociology

CHARLES H. HIGGINS, B.S., M.A.
Head of Department of Science
Professor of Chemistry and Geography

ELOISE WILLIS HIGGINS, B.S.
Instructor in Science

IVY HIXSON, B.A., M.A.
Instructor in Latin and History

EDWARD HOLDER, B.A., M.A.
Instructor in History

ELIZABETH POLLARD JEROME, B.A.
Assistant Librarian

LAURIE JONES, B.A.
Instructor in Piano

MARY V. JONES
Instructor in Organ

MARJORIE KNOX, B.S.
Instructor in Bookkeeping

GRACE LAWRENCE
Dean of Residence

SALLIE B. MARKS, B.A., M.A.
Professor of Education and Psychology

FACULTY

NOBLE R. MCEWEN, B.A., M.A.

Head of Department of Education
Professor of Education and Psychology

ELIZABETH O. MEINUNG, B.S., M.A.

Head of Department of Home Economics
Professor of Home Economics

MARY LOUISE MICKEY, B.A., B.MUS.

Field Secretary

ALBERT W. OERTER, B.S.

Business Manager

CARLOTTA OGBURN, B.S.

Instructor in Science

KATHERINE DAVIS OGBURN, B.A.

Instructor in Art

MAYME H. PORTER, B.A., B.MUS., M.MUS.

Head of Department of Public School Music
Instructor in History of Music, Music Appreciation, and Ear Training

CORTLANDT PRESTON, B.A.

Publicity Director

HAZEL HORTON READ

Head of Department of Stringed Instruments
Professor of Violin, Viola, and Violincello
Director of Orchestra

KATHERINE J. RIGGAN, B.A.

Dean of Non-Resident Students
Assistant to the Dean of Residence
Instructor in Sociology

GRACE L. SEIWERS, B.A.

Librarian

FACULTY

Minnie J. Smith, B.A., M.A., Ph.D.

Head of Department of Classical Languages
Professor of Latin and Greek

Janet Stimpson, B.S.

Instructor in Science

Carrie May Stockton, B.A., M.A.

Instructor in Spanish

Elizabeth Lily Swedenburg, B.A., M.A.,

Instructor in English

Viola Tucker

Instructor in Piano

Charles G. Vardell, Jr., B.A., A.A.G.O.

Dean of School of Music
Professor of Piano, Organ, and Theoretical Music

Lucile Vest, B.A., M.A.

Instructor in French

Isabel Wenhold, B.A.

Instructor in Business English

Lucy L. Wenhold, B.A., M.A., Ph.D.

Head of Department of Modern Languages
Professor of Modern Languages

Pearl Vivian Willoughby, B.A., M.A., Ph.D.

Head of Department of English
Professor of English

THE CLASSES

book two

book

SARA SHORE *Mascot* MR. A. T. CURLEE, *Adviser*

•

Colors: Red and Black *Flower:* Poppy

Motto: Generous, Sincere, and Friendly

OFFICERS

JOSEPHINE WHITEHEAD . . . . . *President*
CAROLINE DIEHL . . . . . *Vice-President*
JOSEPHINE KLUTTZ . . . . . *Secretary*
MARY RUTH ELLIOTT . . . . . *Treasurer*

•

S E N I O R C L A S S

SENIOR

KATHELEEN YOUNG ALEXANDER

FOREST CITY, NORTH CAROLINA

Candidate for Bachelor of Arts in French and English

Stratford College 1, 2.

She's as natural as breathing and happiest when she's tickled. Her favorite pastime —eating potato chips. Practically married to "The Very Thought of You" and "Love Is The Sweetest Thing." Ray Noble—"boy he's got 'em." Special brand of humor accompanied by an inimitable laugh. "Kathie" turns her tilting nose upward at red fingernails and gum popping. Possessor of typical college wardrobe with plenty of snap. Speaks French with a great deal of courage. Spontaneous.

ELOISE BAYNES

WINSTON-SALEM, NORTH CAROLINA

Candidate for Bachelor of Arts in Latin, French, and History

Alpha Iota Pi 1, 2, Vice-President 3, President 4; History Club 4; French Club 2, 3, 4; Psychology Club 2, 4; Off-Campus House Committee 2; Class Honors 3; Student Council 4; "Sights and Insights" 4; Order of Scorpion 4; President's Forum 4; Freshman Adviser 4.

Type girl people call "all-round"—athletic, studious, friendly, and a lot of fun. Has a quiet wit and an unassuming manner. Can tell you accurately all about Caesar's Gallic wars and Cicero's orations against Cataline. Speaks genuine Latin as easily as she speaks "pig-Latin."

C L A S S

FRIEDA BLUMENTAL

WINSTON-SALEM, NORTH CAROLINA

Candidate for Bachelor of Arts in Mathematics and German

German Club 1, 2, 3, 4; Mathematics Club 1, 2, 3, 4.

Dependable. Hardworking. Modest and unassuming. Has great skill in piano and math. Possesses deep understanding and untiring patience. All admire her quiet intelligence.

•

CAROLYN WARNER BYRUM

WINSTON-SALEM, NORTH CAROLINA

Candidate for Bachelor of Arts in Education

French Club 1, 2, 3, 4; Psychology Club 2, 3, 4.

Is a steadfast non-objector. Often seen on the 1:15 train to Charlotte. A constant worrier. Has never been known to say anything cutting. Quiet, and hates to be reminded of it. Hitches her wagon to a Starr.

•

SENIOR

ALMA AUGUSTA CLINE

WINSTON-SALEM, NORTH CAROLINA

Candidate for Bachelor of Arts in Sociology and Economics

W. C. U. N. C. 1, 2; History Club 4.

Social Service calls her. Giggles. *Gone With the Wind.* Laughs but not in the wrong places. A staunch supporter of the Democratic Party. W. C. U. N. C. Has an eligible uncle. Kid sister. Takes her History seriously.

VIRGINIA KEA COUNCIL

WHITEVILLE, NORTH CAROLINA

Candidate for Bachelor of Science in Home Economics

Glee Club 1, 2; Orchestra 1; Psychology Club 1, 2, 3, 4; Athletic Council 2, 3, Vice-President 4; Home Economics Club 2, 3, 4; Science Club 3; May Day Committee Chairman 3; "Salemite" 2, 3, Business Manager 4.

Heavenly blond hair, but doesn't like to be told so. Quiet—takes a group to bring her out. Can create delightful color combinations in chic clothes that might have come straight from Paris. Has amazing talent for listening sleepy-eyed, and yet not missing a word of conversation.

C L A S S

MARGARET ELEANOR CRIST

WINSTON-SALEM, NORTH CAROLINA

Candidate for Bachelor of Arts in Latin, History, and English

Alpha Iota Pi 1, 2, 3, 4; Psychology Club 3, 4; German Club 3, 4; Class Honors 3; History Club 4.

Capable. Sincere. Efficient. Peggy, who with skill in English, History, and Latin knows much of poetry, drama, and dates—especially dates. Runs a magpie a close second! Adores to argue! "Bull sessions" in Day Student's Building, a specialty.

•

JANE HANES CROW

MOCKSVILLE, NORTH CAROLINA

Candidate for Bachelor of Science in Home Economics

Home Economics Club, Treasurer 1, 2, 3, 4; May Day Committee 1, 2, Chairman 3, 4; "Sights and Insights," 2, Associate Editor 3, Editor 4; Psychology Club 2, 3, 4; Class Honors 1; Sub-House President 2; Science Club 3; Student Council 3; Y. W. C. A. Cabinet 3; Order of Scorpion 3, 4; President's Forum 4; Freshman Adviser 4.

Color of hair doesn't indicate personality. Calm, seldom ruffled. Sundays at home. Blues and greens becoming to her red hair and blue eyes. Sleeps like two logs. A wonderful cook. Is extremely capable and dependable. Complexion — peaches and cream.

•

SENIOR

FRANCES VIRGINIA CRUMPLER

WINSTON-SALEM, NORTH CAROLINA

Candidate for Bachelor of Arts in History

Glee Club 1; German Club 2, 3, 4; Psychology Club 3, 4; Y. W. C. A. Cabinet 2, 3, 4; "Sights and Insights" 3, 4; I. R. S. Council 3, 4; History Club 4.

"Ginny"—studies diligently. Clicks away on the typewriter in the library, and is swell about finding elusive books. Gorgeous skin. Dubs her favorites "cutie pie." Brings cheer to Salem's "Old Ladies Home" and fun to the orphans. History and Philosophy.

CAROLINE VOGLER DIEHL

WINSTON-SALEM, NORTH CAROLINA

Candidate for Bachelor of Arts in French

May Day Committee 1, 2, 3; French Club 1, 2, 3, Secretary-Treasurer, 4; Home Economics Club 1; I. R. S. Council 2; Class Honors 2, 3; Alpha Iota Pi 2, 3, 4; Psychology Club 2, 3; "Salemite" 2, 3; "Sights and Insights" 4; Y. W. C. A. Cabinet 2, 3; German Club 4; Off-Campus House Committee 3, 4; Class Vice-President 3, 4.

Has a habit of making Class Honors. Hates for anyone to tell her she's smart. Another habit—being vice-president of her class. French plays, Spanish readers, German grammars!

C L A S S

HELEN LOUISE DIEHL

WINSTON-SALEM, NORTH CAROLINA

Candidate for Bachelor of Arts in Education

May Day Committee 2, 4; "Sights and Insights" 2, 3, Business Manager 4; Psychology Club 2, 3; History Club 4.

Knits like a house afire. Lets nothing interfere with her sleep. Capable Business Manager of the Annual. Has tendency to fall for Moravian ministers. Works wonders with small children. Something to do every night. Lucky Strike Hit Parade.

•

SARA GRACE EASTERLING

WINSTON-SALEM, NORTH CAROLINA

Candidate for Bachelor of Arts in Mathematics and English

French Club 1, 2; Psychology Club 2, 3, 4; Mathematics Club 1, 2, 3, Vice-President 4; Science Club 3; "Sights and Insights" 4.

Another one of those brave Math majors. English drama. Shakespeare and *that* crush. A tennis devotee. Unassuming, attractive and friendly. Is rather popular, but never brags about it. Declares that "true love" never runs smoothly.

•

SENIOR

MARY RUTH ELLIOTT

DURHAM, NORTH CAROLINA

Candidate for Bachelor of Arts in French and English

French Club 1, 2, 3, President 4; "Salemite" 1; History Club 4; Psychology Club Treasurer 3, President 4; Class Treasurer 4; President's Forum 4.

Reserved with quiet dignity. "Still water runs deep." Is in heaven when she's dancing. Covers giggles with a shapely hand. Sweet. Wonderfully generous and constantly obliging. Inner glow of contentment. Would like to travel as constantly as a hobo. Greatest hobby—Music. Desires to teach French to little children. Horoscopes.

VIOLA FARTHING

MONTEZUMA, NORTH CAROLINA

Candidate for Bachelor of Arts in Education

Pfeiffer Junior College 1, 2; Class Honors 3; May Day Committee 4.

Looks at you with clear, light blue eyes. Has passion for doing things accurately, thoroughly and on time. Has accomplished in two years what most of us find difficult to do in four years. Happiest when busy working at something. Sincere. Deserving. Happy all of the time.

C L A S S

GLADYS GIBSON

WINSTON-SALEM, NORTH CAROLINA

Candidate for Bachelor of Arts in Mathematics

Quiet and reserved with strangers. With her friends, ripples of fun disturb the calm surface. Even majoring in Math does not upset her equanimity. Oscar and the Chevrolet. Delicate sense of humor. Never wants to walk home.

•

GEORGIA HALES GOODSON

WINSTON-SALEM, NORTH CAROLINA

Candidate for Bachelor of Arts in Sociology

St. Mary's Junior College 1; Duke University 2, 3; May Day Committee 4; History Club 4.

Came to us from Duke. Has a special place in her heart for it, and still another for New York. Chatter, chatter, and more chatter! Professional athlete of the tongue. Has definite way of saying things. "Ethel, you still owe me a hot fudge sundae!" Phones her Mother every day at noon to inquire for letter(s)!

•

SENIOR

ALICE LEE GOOGE

WINSTON-SALEM, NORTH CAROLINA

Candidate for Bachelor of Arts in History

Mathematics Club 1, 2, 3, 4; History Club 4.

Can find any book that's in the library. Likes Connecticut. Huge correspondence. Peter Piper. Knows all the answers without studying. Extraordinary mathematical ability. Never looks for trouble and is a staunch believer in having a good time.

HELEN VIRGINIA GOUGH

ROANOKE, VIRGINIA

Candidate for Bachelor of Arts in English

Roanoke College 1, 3; Psychology Club 4; May Court 4.

Soft brown eyes, lustrous hair, lazy smile. "Ginny"—steadfast; "Would do any thing for you" her friends say promptly and emphatically. Divides time between Roanoke and Salem. Everything's "Elegant" if it pleases her, and things nearly always do. "Hi!" Has delightful way of shaking her head when she talks.

C L A S S

MARY CLAYBROOKE HART

SHELBAR, VIRGINIA

Candidate for Bachelor of Arts in English

Mathematics Club 1, 2, 3, 4; Home Economics Club 1; "Sights and Insights," 2, 4; Y. W. C. A. Cabinet 2, Secretary 3, Vice-President 4; May Day Committee 3; Psychology Club 3, 4; German Club 4; History Club 4; Freshman Adviser 4.

Shows dimples when she talks. Busy most of the time. Likes—exhilerating discussions, conferences, and quiet talks. Divides time between Student Volunteer work and snapping photographs of people who aren't looking.

•

MARY LOUISE HAYWOOD

WINSTON-SALEM, NORTH CAROLINA

Candidate for Bachelor of Arts in English

French Club 1, 2, 3, 4; "Salemite" 1, 2, 3, Associate Editor 4; Marshal 1; Class Vice-President 1; Studeot Council 2, Treasurer 3, Vice-President 4; Y. W. C. A. Cabinet 1, Treasurer 2; President's Forum 4; Order of Scorpion 3, 4; Freshman Adviser, 4.

Delightfully contagious smile. Gentle in her ways, but her graciousness is only one indication that she possesses all the attributes of a great lady. Sincerity, simplicity, sympathy, serenity. Makes herself at home anywhere.

•

SENIOR

MARY FRANCES HAYWORTH

HIGH POINT, NORTH CAROLINA

Candidate for Bachelor of Arts in Education

Meredith College 1; May Day Committee Chairman 2, 3, 4; Glee Club 2, 3, 4; "Sights and Insights" 3; Y. W. C. A. Cabinet 3, President 4; Order of Scorpion 3, 4; Psychology Club 3, 4; Student Council 4; History Club 4; President's Forum 4; Freshman Adviser 4.

A blend of sincerity, efficiency, dependability, and friendliness. Her big responsibity —the "Y." Is forever taking week-end trips to High Point. Loves 'possum hunts, pop corn, and music. Twinkles her eyes when she grins, and almost bubbles over when excited. Tries desperately to be dignified, but really isn't!

ETHEL JOHNSON HIGHSMITH

FAYETTEVILLE, NORTH CAROLINA

Candidate for Bachelor of Arts in English

I. R. S. Council 1, 3, 4; Student Council 2, 3, President 4; Y. W. C. A. Cabinet 2, 4; May Day Committee 2; "Sights and Insights" 2, 3; Order of Scorpion 2, 3, 4; Psychology Club 2, 3; President's Forum 3, 4; Chief Marshal 3; Class President 3; Freshman Adviser 3.

May be likened to a polygon—so many sided. Definitely hard to define. Dignified yet delightfully coquettish. Is a genius for mixing work and play. Cultured, tasteful. Little feet in high heels. Laughter always in ambush just behind her eyes. Fun and likeable.

C L A S S

SARA LEONA INGRAM

WINSTON-SALEM, NORTH CAROLINA

Candidate for Bachelor of Arts in English and French

"Salemite" 1, 2, 3, Editor 4; French Club 1, 2, 3, 4; Class Honors 2, 3; Alpha Iota Pi 2, 3, 4; May Day Committee 3; President's Forum 4; Order of Scorpion 4; History Club 4; Freshman Adviser 4.

Intelligence and poise. So many-sided she can't be put together. Says the right thing at the right time. Cultured taste. Press conferences. Writes with an imaginative flair. South Hill.

•

HELEN McIVER JONES

FAYETTEVILLE, NORTH CAROLINA

Candidate for Bachelor of Arts in Education

Glee Club 1; Psychology Club 2, 3, 4; May Court 3, Maid of Honor 4; History Club 4; I. R. S. Council 4; Mathematics Club 2, 3.

Unruffled, immaculate, calm, poised. Her idea of a very private Utopia—somewhere to dine well, look at beautiful things, and day dream. Special kind of angel to anyone who is sick.

•

SENIOR

CATHERINE JOSEPHINE KLUTTZ

SALISBURY, NORTH CAROLINA

Candidate for Bachelor of Arts in Education

"Sights and Insights" 2; Class Secretary 3, 4; May Day Committee 4; Salemite 3, 4; Psychology Club 2, 3, 4; History Club 4; Mathematics Club 3, 4.

Always fresh and rareing to go. Spurts of laughable language. "Kluttz." Complexion—clear as a baby's. Companionable. Liberal mouth with happy corners. Has amused moments in large and numerous quantities. Happy.

JANE MARSHALL LEIBFRIED

BETHLEHEM, PENNSYLVANIA

Candidate for Bachelor of Science in Chemistry

Moravian College for Women 1, 2, 3; German Club 4.

Absolutely delightful! Sunshine comes in the room with her and the "blues" fly out of the window. Hours on end in the lab, but one can hear her voice in the bluest of hours. Is death on practical jokes and "doin' devilment." Hates being sung to in the dining room. As a future doctor will make an operation a perfect lark. Feasts and boxes from home. Effervesces with wit and humor. Teases in a cunning way.

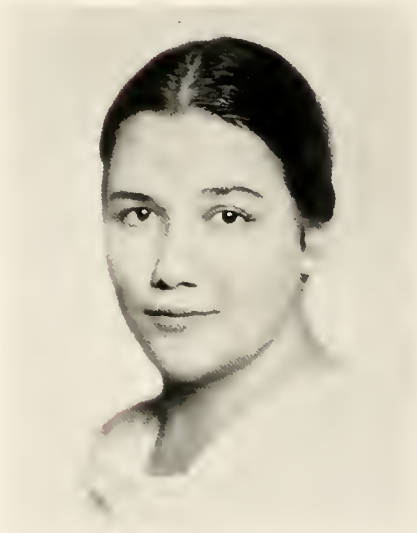

C L A S S

CORDELIA ANN LOWRY

BEDFORD, VIRGINIA

Candidate for Bachelor of Science in Home Economics

Miss Mason's, The Castle 1; National Park Seminary 2; Psychology Club 2, 3, 4; Home Economics Club 2, 3, 4; May Court 2, 3, May Queen 4; May Day Committee Chairman 3; President's Forum 4; President of I. R. S. Council 4.

A delightful sense of humor. Looks marvelous in riding clothes. Adores horses, and rides as though they adore her. Keeps everyone busy answering calls which are invariably for her. Rates orchids. Has passion for cute pompadoures and pig skin gloves. A grand model. "In town" weekends a specialty.

•

ELOISE McCORKLE

WINSTON-SALEM, NORTH CAROLINA

Candidate for Bachelor of Arts in Sociology

Meredith College 1, 2; Psychology Club 3, 4.

Appears to be extremely demure. Has wit, originality, and sparkle beneath that air of meekness which fools almost everybody who doesn't know her. Gets around to all the dances. Likes white for evening. Big interest is *not* studying.

•

SENIOR

BERNICE WILSON McIVER

WINSTON-SALEM, NORTH CAROLINA

Candidate for Bachelor of Arts in English and History

Psychology Club 2, 3; May Day Committee 3; "Sights and Insights" 4; President History Club 4; President's Forum 4.

Has had practically every History course given at Salem. Often tears her hair over English themes. Summers at Lake Junaluska and Myrtle Beach. Would rather dance that eat. Busy every minute of every week-end. Neat as a pin.

ELIZABETH HAZEL McMAHAN

WINSTON-SALEM, NORTH CAROLINA

Candidate for Bachelor of Music in Piano

Glee Club 1, 2, 3, Accompanist 4; Orchestra Accompanist 4; Accompanist for Academy Choral Club 1, 2, 3; German Club 3, 4.

Dignified, industrious. Holds audiences spell bound as she masters difficult compositions on the piano. She will surely find the happiness and success for which she is destined as a capable pianist.

C L A S S

FRANCES VIRGINIA MEADOWS

NEW BERN, NORTH CAROLINA

Candidate for Bachelor of Science in Home Economics

Home Economics Club 1, 2, 3, 4; Psychology Club 2, 3, 4; "Sights and Insights" 2, 3; "Salemite" 4; May Day Committee 3; Science Club 3.

"Frankie" to all. Inquiring mind. Stands up for her rights. Loyalty—an attribute of which she can be justly proud. Straightforward. A whiz at basketball. Quick wit—always ready with a comeback.

RUTH VIRGINIA NEELY

CHARLOTTE, NORTH CAROLINA

Candidate for Bachelor of Arts in Education

Queens-Chicora College 1, 2; Psychology Club 3, 4; May Day Committee 4; Student Council 4; History Club 4; I. R. S. Council 4.

Ginny. Talks with her hands. Has beautiful natural curls which are uncontrollable in dripping weather. Likeable. The fortune teller says she wears too much green. "Uggle!" Likes to plan things. Teaches in horn-rimmed glasses. Sales clerks and telephone operators irritate her. "Cold! I've oever!"

S E N I O R

FLOYD RUTH NORMAN

WINSTON-SALEM, NORTH CAROLINA

Candidate for Bachelor of Arts in Education

French Club 1, 2; Psychology Club 2, 3; "Salemite" 2, 3; May Day Committee 3, 4; Student Council 3, 4; "Sights and Insights" 4; History Club 4; Freshman Adviser 4.

Quirks of humor. Always good company. Week-ends at State. Cooleemee. Often speaks of Ed. Adds a great deal to any bull session. Has habit of being on Student Council. Says she wants to teach, but we're not sure.

CORINNE HORNE PATE

ROWLAND, NORTH CAROLINA

Candidate for Bachelor of Arts in Education

Presbyterian Junior College 1; Psychology Club 2, 3, 4; History Club 4.

Little and "mousey." Even her stylish fur coat fits her personality. Sweet and always willing to do something for somebody. Big eyes. Skin smooth as satin and white as milk. Purl one, yarn over—constantly knitting. Known to many as "Pee-Wee."

C L A S S

CAROLYN ELIZABETH RACKLIFFE

RALEIGH, NORTH CAROLINA

Candidate for Bachelor of Arts in Sociology and Economics

Virginia Intermont College 1, 2; History Club 4.

"Sweet and Lovely"—gorgeous golden cap of hair. Expresses herself with "Ah-h pooh." Social minded in both senses of the word. Considers the adage "'tis a woman's privilege to change her mind" one of the best, and practices it frequently. Dotes on odd hats. Possesses big grey eyes that have to get near things in order to focus without "specks."

•

JOSEPHINE DANNER RITTER

BETHLEHEM, PENNSYLVANIA

Candidate for Bachelor of Arts in Education

German Club 2, 3; President 4; Psychology Club 2, 3, 4; May Day Committee 3, 4; Y. W. C. A. Cabinet 4; President's Forum 4.

Naughty without restraint. Always has mischief in her eyes. Loves to pester people, skate, make noise, cut up, eat. Like a volcano, for she bursts forth without warning and unexpectedly with pranks and pent-up feelings. Can be as quiet as a lazy summer sea. Gets up and goes to bed with the chickens. Lovable.

•

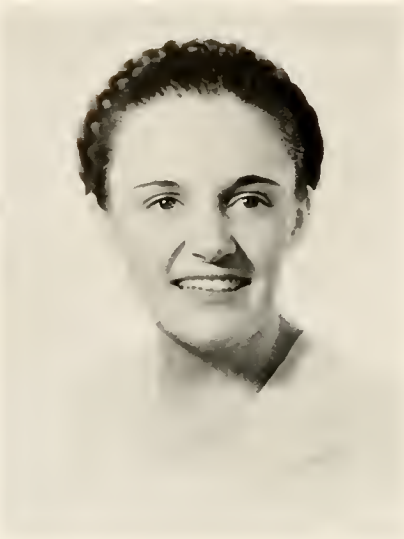

SENIOR

JANE KATHERINE RONDTHALER

WINSTON-SALEM, NORTH CAROLINA

Candidate for Bachelor of Arts in English

Salemite 1, 2; Y. W. C. A. Cabinet 1, 2; Student Council 2; Class Secretary 2; May Day Committee 1, 2, 3; Chairman of May Day 4; Pierette Players 1, 2, 3, 4; Glee Club 1, 2, 3, 4; French Club 2, 3, 4; Order of Scorpion 3, 4; Freshman Adviser 2; "Sights and Insights" 3; President's Forum 4; Cheer Leader 2.

All she needs is something to be enthusiastic about. Restless as a windshield wiper—but much more dependable. Possesses a flare for acting. "Has plenty on the basketball." Devotes serious moments (when not May Day minded) to training for musical comedy. A rare personality.

KATHLEEN FRANCES SALLEY

ASHEVILLE, NORTH CAROLINA

Candidate for Bachelor of Science in Home Economics

May Day Committee 1, 2, 3, Chairman 4; Home Economics Club 1, 2, 3, 4; "Sights and Insights" 2, 3, 4; Psychology Club 2, 3, 4; Science Club 3; Sub-House President 3; I. R. S. Council 3; Student Council 4; Y. W. C. A. Cabinet 4; Order of Scorpion 4; Freshman Adviser 4.

Runs incessently to and from South Hall with head emerging through costumes. Dependable. Highly excitable! Versatile. Famous for her interpretative dances which sally forth around midnight. Has many suppressed desires!

C L A S S

JEANNETTE DOUGLAS SAWYER

WINSTON-SALEM, NORTH CAROLINA

Candidate for Bachelor of Arts in Education

Glee Club 1, 2; German Club 2, 3, 4; Psychology Club 2, 3, 4; History Club 4; Vice-President I. R. S. Council 4.

Is particularly fond of dancing and Psychology. Has a talent for looking Voguish. Roof garden. Speaks with a lazy drawl. Desires a matrimonial career. Roaring Gap. Has a weakness for drug stores.

•

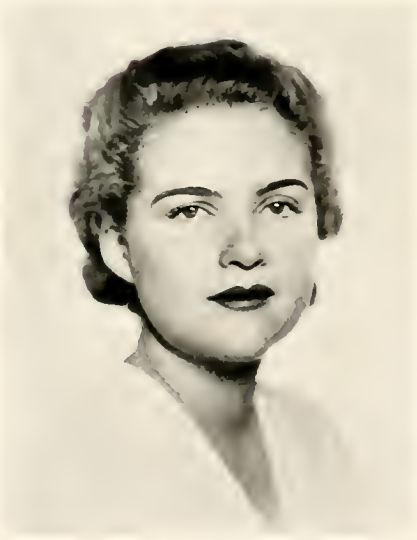

SARA BEST SHERWOOD

CONWAY, SOUTH CAROLINA

Candidate for Bachelor of Science in Home Economics

State Teacher's College, Virginia 1; Coker College 2; Home Economics Club, Secretary 3, Vice-President 4; May Day Committee Chairman 4; President's Forum 4; "Salemite" 4; Order of Scorpion 4; Athletic Council President 4; Freshman Adviser 4.

Well controlled voice heard often on the platform and at athletic banquets. Pleased us no end with Jack-be-Nimble on May Day. Loves—wind in her face, wooly coats, and people. Enjoys—whatever she's doing.

•

S E N I O R

ROSE ADELIADE SIEWERS

WINSTON-SALEM, NORTH CAROLINA

Candidate for Bachelor of Music in Piano

French Club 1; Glee Club 1, 2, 3, President 4; I. R. S. Council 2; "Salemite" 3; Marshal 3; President's Forum 4.

Highly accomplished at running her nimble fingers over the keyboard. A real musician. Hates bridge. Is headed for housekeeping, we hear. Never laughs at a joke until everyone else has stopped laughing. Loves sleep in large quantities.

MARY KATHERINE SISELL

WINSTON-SALEM, NORTH CAROLINA

Candidate for Bachelor of Arts in Education

"Salemite" 2, 3, Associate Editor 4; Psychology Club 2, 3, 4; Alpha Iota Pi 2, 3, Secretary-Treasurer 4; May Day Committee 3, 4; History Club 4.

Famous for her "bull sessions" in the day student's building. Looks gorgeous in red because of her dark hair and dark eyes. Is beautifully tall. Knows all the scandal! Is usually rushing around somewhere "sociologizing" or "Salemiting."

C L A S S

KATHERINE VIRGINIA SMITH

WINSTON-SALEM, NORTH CAROLINA

Candidate for Bachelor of Arts in French and History

Psychology Club 2; May Day Committee 3, Chairman 4; German Club 3, 4; History Club 4; Class Honors 3.

Pleasant, drawling voice. Blue Oldsmobile. Summer school. Makes A+ on French and Italian. Hockey and basketball teams can always depend on her. Can be found with "Spazy" most of the time. Has a brilliant mind but wisely refrains from imposing on it too much study.

•

MARY MEDEARIS SNIPES

WINSTON-SALEM, NORTH CAROLINA

Candidate for Bachelor of Arts in History

Psychology Club 2, 3, 4; French Club 3, 4; History Club 4.

Is about as quiet as a Sunday School picnic. Answers to the nickname—Spazy, Kate. Is crazy about Biology and Carolina. Hiking. Opposed to unnecessary exertion of energy, but majors in History anyway.

•

SENIOR

MARGARET BOYD STAFFORD

KERNERSVILLE, NORTH CAROLINA

Candidate for Bachelor of Arts in French and Spanish

French Club 1, 2, 3, 4; Glee Club 1, 2, 3; Psychology Club 3, 4; Class Honors 2, 3.

The kind of student teachers like. A favorite with all the students. Can keep anybody amused. Noted for her witty remarks. Makes any class interesting. Kernersville. Still practices the old habit of studying. Mixes work with pleasure though.

ARNICE RICHARDSON TOPP

WINSTON-SALEM, NORTH CAROLINA

Candidate for Bachelor of Arts in English

French Club 1; Class Vice-President 2; Y. W. C. A. Cabinet 2, 3, 4; May Day Committee 2; "Sights and Insights" 2, 4; German Club 4; Freshman Adviser 4.

Could give lessons on which boards creak on the library floor and how to dodge them. Keeps the dust from collecting on one particular chair in the library reference room. If she is nowhere else, she is always there. Likes wooly mittens. Is dignified only upon rare occasions. Has a jolly grin which she exercises frequently.

C L A S S

ELIZABETH CORDELIA TORRENCE

GASTONIA, NORTH CAROLINA

Candidate for Bachelor of Arts in Education

"Salemite" 1, 2; French Club 2, 3, 4; Psychology Club 2, 3, 4; Order of Scorpion 2, 3, 4; May Day Committee 1, Vice-Chairman 3, 4; Vice-President Student Council 4; Marshal 3; Y. W. C. A. Cabinet 4; "Sights and Insights" 3; Athletic Council 2, Secretary 3.

Sweet stubborn child. Happy outlook. Always willing and helpful. Limitless vitality stored up in some secret place. Infinitesimal hands and feet. Forever thoughtful. Even enjoys practice teaching. She's a lover of life and does her part to hold up her end of happiness.

LALYA REECE TUCKER

WINSTON-SALEM, NORTH CAROLINA

Candidate for Bachelor of Science in Home Economics

Psychology Club 2, 3, 4; Home Economics Club 1, 2, 3, President 4; Glee Club 1; May Day Committee 3, 4; President's Forum 4.

Takes life easy, but is nevertheless efficient. Remains calm and unruffled through any chaos. Her friends love her dry humor which creeps out at unexpected moments. Deeply serious—at times! Loyal. Knows what it is to work hard at the last minute. Enjoys a joke to the fullest!

SENIOR

LILLIAS MARGARET VASS

RALEIGH, NORTH CAROLINA

Candidate for Bachelor of Arts in English

Saint Mary's College 1, 2; Sweetbriar 3.

A shy, reserved creature with an engaging smile. Never happier than when she's sleeping, which she spends a big slice of her time doing. Natural. Dashes to do things at the eleventh hour. Wonderfully studious—and her grades show it. Pet aversions—early morning classes and alarm clocks.

JOSEPHINE WHITEHEAD

ROCKY MOUNT, NORTH CAROLINA

Candidate for Bachelor of Arts in French and English

French Club 1, 2, 3, 4; May Day Committee 1, 4, Chairman 2, 3; Class Honors 1, 2, 3; I. R. S. Council 2, 4: Psychology Club 2; "Salemite" 2; "Sights and Insights" 3; Freshman Adviser 3, 4; Order of the Scorpion 2, 3, 4; President's Forum 2, 4; Class President 2, 4; Student Council 1, 2, 3, 4.

A tiny package of goodness. Petite. Reminds one of dainty Dresden. Her face rounds into delightful curves when she laughs. Her grin has all the impishness of a minx. Patience and friendliness. Quiet exterior conceals a very active brain and great depths of knowledge.

C L A S S

LOUISE WURRESCHKE

WINSTON-SALEM, NORTH CAROLINA

Candidate for Bachelor of Arts in Education and Sociology

Psychology Club 2, 3, 4; Athletic Council 4; Monogram Club 4; May Day Committee Chairman 4.

Truly sincere and possessor of a winning friendliness. Distinguished for all-round athletic ability. Pride and prop of Senior teams. Shrewd. Can be seen any mid-morning munching her favorite chocolate bar. Loves back rows in classes. Is ungrudging with her time and energy. Unaffected in manner. Ambition is to become—not a second Jane Adams, but a first "Pete" Wurreschke.

•

Alma Mater

Strong are thy walls, oh, Salem,
Thy virgin trees stand tall,
And far athwart the sunlit hills
Their stately shadows fall.

CHORUS

Then sing we of Salem ever,
As proudly her name we bear,
Long may our praise re-echo,
Far may our song ring clear.

Firm is thy faith, oh Salem,
Thy future service sure,
The beauty of thy heritage
Forever shall endure.

True is our love, oh Salem,
Thy name we proudly own,
The joy of comradeship is here,
Thy spirit makes us one.

HISTORY

The past—"Ah, the past, the pearl gift," as Robert Browning has called it—is our one real possession in life. It is the one piece of property of which Time cannot deprive us, and a possession which Time usually endears. Perhaps it is true that "all times are good when old." But it is not the high spots of our four years in college as recorded here in our yearbook that are significant to us—no, they are rather trivial as compared with the rich memories that arise at the name —Salem College—and fairly stifle us with devotion and sincere loyalty.

Just as all fairy tales begin, "Once upon a time," so the majority of class histories commence: "In the early fall"—(in this case)—of 1933, a very worried and bewildered Freshman Class was traditionally standing at the portal, the cynosure of many skeptical glances from the upper classes. Nor was our bewilderment of momentary duration, for there were the intricacies of the crayfish's anatomy and collateral reading for European History, the secret of the tub room's location, the complication of chapel sitting and standing, the ever timely enigma of reducing in the two days before the Christmas holidays, and the perplexing differentiation between the college and academy bells. There were all these things to puzzle and confound us. However, such occasions as the entertainment given in our honor by the Juniors, the victory of a hard-won basketball or hockey game and the experience of receiving three letters and a box of candy all in the same mail kept alight a spark of hope. Surely J. M. Barrie was thinking of the Freshmen-to-be in 1933 when he said, "Youth's hopes go up and down like a bucket in a draw well."

The conventional story now takes a turn. Indeed, we were not the "bold, bad Sophomores" of fame, who unfeelingly dragged Freshmen out of bed at six o'clock for a brisk daily dozen on the Square, as had been the custom in past years. No, we rather distinguished ourselves by nobly establishing the precedent of limiting the Freshman initiation to one night of Sophomore Court. Even with Sophomore English literature included in our curricula, we found time to participate in athletics and excelled on the volley ball court, winning the cup gayly embellished with the beautiful black and red colors. Not unmindful of the kind words of encouragement from our sister class the former year, we were delighted to entertain the Seniors at a really lovely tea.

We were by this time thoroughly imbued with the meaning of "the Salem spirit," and returned our Junior year with a new and keener feeling of youthful enthusiasm for our college. We viewed the lovely redecoration of Main Hall with equally as much pride and delight as our social privileges, which now covered two pages in the handbook. It was now our turn to give out hymn books, to take announcements to Dr. Rondthaler, and to calculate how many Freshmen could be squeezed into one bench on expanded chapel days. We played valiantly on the athletic field, but won nothing. However, we redeemed ourselves with the Junior-Senior—quite a royal entertainment at the Country Club with an orchestra *and* refreshments. The crowning event—literally and figuratively—came with the transfer of caps and gowns, and we were ready to assume the dignity of Seniors.

September, 1936, found us again standing at the portal, but this time with a happier outlook on life. We were now superior Seniors, shouldering the main responsibility of extra-curricula activities. Early in the fall we were feted by Dr. and Mrs. Rondthaler at the long-dreamed-of Senior Dinner and again at the Christmas Party. In accordance with tradition, we held Senior Vespers and sang carols joyfully at Christmas time. We had reached the age at this point that we cast envious eyes on our favorite younger friends with four years of college in their future rather than in their past. In attempts to urge them to come to Salem we showed them the beautiful restoration work done in the Office Building and our wonderful new Gymnasium. But the best part—the part we would like for all people to know about Salem—is intangible.

It is this intangible and beautiful something to which we as a class hope we have contributed.

JOSEPHINE WHITEHEAD, *Historian.*

DAILY UP-AND-AT-UM

Vol. I | Yoo Hoo City, June, 1955 | No. 1

LITTLE LIZZIE ASTOR CELEBRATES BIRTHDAY

TEACHERS' STRIKE

It was an amazing sight that greeted early morning pedestrians as they saw Miss Virginia Neely and Miss Katherine Sisell marching with red banners in front of East End School. The front door was picketed by Miss Frieda Blumenthal and Miss Rebekah Baynes, while Miss Gladys Gibson prevented the eager students from entering at the sides. Miss Ruth Norman was spokesman for the teachers at the board meeting, where she voiced their demands for larger classes, longer hours and a 50 per cent reduction in salary. Mlle. Josephine Whitehead explained to the reporter their reasons, but since she now speaks largely French and only a little broken English, the strike remains a mystery.

JOINT LECTURE

A large group of the town's more intellectual up and coming ladies gathered in the spacious dining room of the Hopefuls Club today to hear Dr. Jane Leibfried lecture on "Being a Galloping Doctor." Miss Mary Snipes, the president, assures us that the members felt truly uplifted by this realistic address, but they rose to their feet in applause when Mrs. ———— (formerly Miss Rose Siewers) concluded the evening with her talk, "Galloping After a Doctor."

LIBRARY TO BECOME POPULAR

The city library under the direction of Miss Virginia Crumpler, assisted by Miss Alice Lee Googe, announces the addition of twenty-five new books on *Uninteresting Facts of Prehistoric Field Mice*, by Prof. B. McIverheimer. "Our library," smiles Miss Crumpler, "now totals one hundred books, and we shall be prepared for all youngsters to spend their afternoons enjoying the new books."

500 EARS WASHED

The City Charity Bureau having run out of funds for the present has ingeniously resorted to nature. One of the workers, Miss Alma Cline, gathered 500 of the most rebellious under-privileged children on the banks of the Pee Wee River while Miss Louise Wurreschke equipped with towels and soap washed their ears. We feel sure this act of super thoughtfulness will make better citizens for generations to come.

BUZZING WORKERS MEET

The Ministers' Wives Club this afternoon enjoyed a rare opportunity for gossip (ordinarily forbidden by their husbands) when they took tea with Mrs. B————, formerly Miss Helen Diehl, who has as her guest Miss Mary Hart, just returned from fifteen years with the Hotten Tots in Kamchatka. Paper plates were laid for the former Misses Josephine Ritter, Arnice Topp, and others of this select group.

Miss Jeanette Sawyer, director of the social register of our fair city and surrounding farmland, gave her lorgnetted stamp of approval to the select gathering at the home of Mrs. Wilbur Oscar Ezra Astor (formerly Miss M. L. Haywood) who was honoring charming snub-nosed little Lizzie on her sixth birthday. The sweet little children joined so wholeheartedly in the games provided that the gardens and lawns were totally wrecked. In the grand ballroom now half-filled with quite useless gifts for Lizzie, the disheveled little guests were served very red jello (when everyone knows children expect ice cream). Graciously assisting the hostess were the cream of Yoo Hoo City's dowagers: Mesdames etc., etc. (the former Misses Eloise McCorkle, Sara Easterling, Ethel Highsmith, Frankie Meadows, Corinne Pate, Carolyn Rackcliffe, Margaret Vass, Kea Council, and Josephine Klutz). We hear that the latest creations were worn, but the orchids and gardenias were so thick, it is impossible to verify this statement.

WEATHER

Drearily dripping—dangerous driving during day—dank darkness distends.

M. F. Hayworth, *Reporter.*

1937

DAILY UP-AND-AT-UM

Published Weekly by Citizens of Yoo Hoo City

SUBSCRIPTION PRICE . . $1 A COPY

STAFF

Editor, Business Manager and all unnecessaries—
J. RONDY

WOMEN'S REALM

PERSONALS

Miss Kay McCall has just left for three trips around the world.

Misses Caroline Diehl and Eloise Baynes are home for an extended vacation from the University where they are now securing their MPYLLBD degrees.

The former Miss Mary Ruth Elliott, now of Detroit, is the weekend guest of Miss Viola Farthing, principal of Yoo Hoo City High School.

Miss Katherine Smith has just returned from her 2,349th trip to a Carolina football game.

ALEXANDER-GOUGHIE SHOPPE

•

Conservative Frocks for the Youngsters

Dainty Frills for the Oldsters

•

Modeling H. JONES

Prices HIGH

STATION KTMX

DAILY PROGRAM

9:00—Morning Discords—Hazel McMahan on the piano.

10:30—How We Choke Our Children With Vitamins—Miss Lalya Tucker.

12:15—The Cork Screw Corp. presents Mme. Anna Withersky at the melodeon.

2:00—Krazy Kracks for those under six and over 90½, featuring Margaret Stafford.

3:30—Fashions—All the latest from front to back, Frances Salley.

4:00—Rapid Fire Lecturer, "Aquatic Antelopes from the Asiatic"—Margareti Crist.

6:00—Bloody Bedtime Stories with the Sleep Lady—Libby Torrence.

BOOK SECTION

Published today "The Bumps and Bruises of Scouting" . . . by Edna Fetter, with girlish pep songs by Dolly Blair—2,561 pages. Price $10.50. Every child should have one to gather dust.

ELITE SCHOOL OF ETIQUETTE

Miss Stevens and Miss Goodson present this wonderful opportunity though they feel practically sure that none of you will be exclusive enough to be accepted. However you may try.

AUNT LYDIA'S GOODIE RECIPES

TO BRIGHTEN THE HOME

1 c. sour grapes
2 tsp. boiling hot cha
2 c. nertz

Jane Crow

ANTIQUES

All the latest models guaranteed fresh from the factory

244 Modern St. S. INGRAM

KLUTZ'S THEATER

Mon., Tues., Wed., Thurs., Fri., Sat.

"WOMAN AND HORSE"

Starring

CORDELIA LOWRY

SPECIAL FEATURE ON THE STAGE

DUNFORD'S CUT-UPS BAND

(lacking only the music)

Featuring—SARA SHERWOOD—Dancer
(AND HOW!?)

LAST WILL AND TESTAMENT

OF THE

CLASS OF '37

•

State: North Carolina
County: Forsyth
City: Winston-Salem

Section 1

We, the class of Nineteen Hundred and Thirty-Seven of Salem College, being possessed of sound minds, do hereby submit to whom it may concern this our Last Will and Testament.

Section 2

Article 1. To our Alma Mater, we leave our love and gratitude for all that she has given us. May her future be as glorious as her past.

Article 2. To Dr. and Mrs. Rondthaler who have proven themselves an inspiration at all times, we leave our sincere affection.

Article 3. To the Faculty, we leave our thanks for their comradeship and sympathetic forbearance.

Article 4. To the Juniors, we leave our caps and gowns with all the joys and responsibilities which they signify.

Article 5. To the Sophomores, our sister class, we leave best wishes for their success. May their life at Salem be as happy as ours has been.

Article 6. To the Freshmen, we leave this bit of advice: Keep trying, for your day will come.

Article 7. To the incoming Freshmen, we leave our colors, red and black.

Section 3

To the Students

Ethel Highsmith leaves her executive ability, poise, and charm to her successor, the incoming Student Government President.

Jo Whitehead, our efficient president, leaves her sincerity and friendliness to the president of the class of nineteen hundred and thirty-eight.

Frieda Blumenthal leaves her loquaciousness to Mary Woodruff.

Helen Jones leaves her athletic ability to "Weasel" Frazier in hopes that she will make varsity at least once.

Caroline Diehl, Josephine Whitehead, and Eloise Baynes leave their knack of making A's to Tillie Hines, Lizzie Trotman, and Lillie Taylor.

The Practice House girls leave their six weeks of indigestion to next year's tenants.

Virginia Neely leaves her bobby pins to Ginger Piper.

B. C. Dunford leaves his quiet and retiring manner to Tom Houts.

Jane Rondthaler leaves her vocal talent to Julia McCorkle.

Mary Louise Haywood leaves to the succeeding off-campus leader the task of getting day students to chapel.

Jane Leibfried leaves her reducing diet to Julia Preston.

The English majors leave their newly-developed ability to read a novel a day to the Juniors.

The future teachers of our class, leave all the Education they have endured and forgotten to the poor girls who follow.

The B.Mus. students leave their exclusive air-conditioned practice rooms, together with extra hours, to their aspiring successors.

In witness whereof, I have hereunto set my hand and affixed my seal this fifth day of January, nineteen hundred and thirty-seven.

Mary Louise Haywood
Mary Frances Hayworth
Jane Leibfried
Ruth Norman, *Testators.*

INTERMEZZO

Music began between the acts
Stirring notes yet slow
At first. Four airs woven
Into a brilliant intermezzo:

The clear tones of the silver bell,
The ancient watchword, "All is well."
The ivy is stirred
By a gentle breeze,
That makes stringed harps
Of century old trees.
Rushing joy, exuberant, wild,
And shouts as of a playing child.
And a quiet peace,
Amber candles glow.
Familiar voices
Now loud, again, low.
Dead dreams. The fall of bitter tears.
Prayer. HE banishes our fears.

Timid little airs
Dying out at first,
Ending "Crescendo"—
A triumphal burst.
Noise, laughter, songs within a song.
Hours very brief, moments that were long.
Body, Mind, Spirit
Lifted. Faith set high;
Wisdom remembered,
Love to never die.

. . . . . .

The melody ceases,
Another act goes on,
Yet linger in the ear
Dreams of that music born.
To all the weary drama
Rich meaning it gives;
To the final curtain fall
Immortal in the soul it lives.

SARA INGRAM

SENIOR MARSHALS

•

MARGARET BRIGGS
Chief Marshal

•

MEREDITH HOLDERBY

MARIANNA REDDING

MARY COLEMAN HENDERSON

MARY LOUISE MCCLUNG

MARY MCCALL

VIRGINIA LEE

Mrs. John Downs, *Adviser*

•

Colors: Purple and White

Flower: Parma Violet

Motto: Honor, Unity, Fidelity

OFFICERS

Margaret Briggs . . . . . *President*
Mary Louise McClung . . . . . *Vice-President*
Dorothy Hutaff . . . . . *Secretary*
Leila Williams . . . . . *Treasurer*

•

JUNIOR CLASS

1937

JUNIOR

LOIS BERKEY
RIDLEY PARK, PA.

LAURA BLAND
WINSTON-SALEM, N. C.

REBECCA BRAME
NORTH WILKESBORO, N. C.

PEGGY BRAWLEY
WINSTON-SALEM, N. C.

MARGARET BRIGGS
HIGH POINT, N. C.

VIRGINIA CARTER
WADESBORO, N. C.

CHRISTEL CATES
WINSTON-SALEM, N. C.

FRANCES COLE
CHARLOTTE, N. C.

MARTHA COONS
WINSTON-SALEM, N. C.

WILLENA COUCH
WINSTON-SALEM, N. C.

C L A S S

Pauline Daniel
MOCKSVILLE, N. C.

Idaliza Dunn
CHAPEL HILL, N. C.

Anna Wray Fogle
WINSTON-SALEM, N. C.

Louise Frazier
BADIN, N. C.

Louise Freeman
WINDSOR, N. C.

Josephine Gibson
HIGH POINT, N. C.

Josephine Gribbin
ASHEVILLE, N. C.

Bernice Harris
ABERDEEN PROVING GROUND, MD.

Mary Coleman Henderson
FRANKLINTON, N. C.

Meredith Holderby
BUFFALO SPRINGS, VA.

1937

JUNIOR

DOROTHY HUTAFF
FAYETTEVILLE, N. C.

MARY MARGARET JOHNSON
OLD FORT, N. C.

FLORENCE JOYNER
KERNERSVILLE, N. C.

HELEN KIRBY
WINSTON-SALEM, N. C.

VIRGINIA LEE
KINGSTON, N. C.

ELIZABETH LITTLE
ANSONVILLE, N. C.

MARY LOUISE MCCLUNG
WINSTON-SALEM, N. C.

MARY MCCALL
BENNETSVILLE, S. C.

JANIE MCLEAN
RALEIGH, N. C.

ERNESTINE MARTIN
WINSTON-SALEM, N. C.

C L A S S

Katherine May
BURLINGTON, N. C.

Lois Morgan
SALISBURY, N. C.

Ann Nisbet
WINSTON-SALEM, N. C.

Martha O'Keeffe
TAZEWELL, VA.

Cramer Percival
FAYETTEVILLE, N. C.

Elizabeth Piper
BALTIMORE, MD.

Laura Emily Pitts
LENOIR, N. C.

Marianna Redding
ASHEBORO, N. C.

Margaret Ricks
HANES, N. C.

Edith Rose
ROCKY MOUNT, N. C.

JUNIORS

Elouise Sample
FORT PIERCE, FLA.

Anna Leak Scott
WINSTON-SALEM, N. C.

Virginia Sisk
FAYETTEVILLE, N. C.

Florence Stafford
KERNERSVILLE, N. C.

Sara Stevens
FAYETTEVILLE, N. C.

Harriette Taylor
WINSTON-SALEM, N. C.

Mildred Troxler
BURLINGTON, N. C.

Leila Williams
WILMINGTON, N. C.

Cornelia Wolfe
CHARLOTTE, N. C.

Mary Woodruff
WINSTON-SALEM, N. C.

Mrs. Thomas Swedenburg, *Adviser*

•

Colors: Black and Gold

Flower: Black-eyed Susan

Motto: True Knowledge Leads to Love and Service

OFFICERS

Felicia Martin . . . . . *President*
Betty Bahnson . . . . . *Vice-President*
Martha McNair . . . . . *Secretary*
Peggy Bowen . . . . . *Treasurer*

•

SOPHOMORE CLASS

1937

SOPHOMORE

FRANCES ALEXANDER
WINSTON-SALEM, N. C.

FRANCES APPLE
ROANOKE, VA.

GERTRUDE BAGWELL
WINSTON-SALEM, N. C.

MAUDE BATTLE
ROCKY MOUNT, N. C.

JANE BOREN
GASTONIA, N. C.

PEGGY BOWEN
WINSTON-SALEM, N. C.

CATHERINE BRANDON
WINSTON-SALEM, N. C.

VIRGINIA BRATTON
WINSTON-SALEM, N. C.

GLADYS CAIN
WINSTON-SALEM, N. C.

MARY DAVENPORT
WINSTON-SALEM, N. C.

VIRGINIA BRUCE DAVIS
DANVILLE, VA.

SARA FRANCES DUPUY
BIRMINGHAM, ALA.

CLASS . . .

Willie Fulton
GATE CITY, VA.

Emma Brown Grantham
RED SPRINGS, N. C.

Glen Griffin
ROCKY MOUNT, N. C.

Louise Grunert
WINSTON-SALEM, N. C.

Elizabeth Hedgecock
KERNERSVILLE, N. C.

Matilda Hines
CHARLOTTE, N. C.

Alice Horsfield
NEW KENSINGTON, PA.

Josephine Hutchison
WINSTON-SALEM, N. C.

Eleanor Anne Ivy
LANSDOWNE, PA.

Anne Johnson
MAYODAN, N. C.

Charlotte King
EAST TAUNTON, MASS.

Jeannette Knox
TAUNTON, MASS.

SOPHOMORE

HELEN LANNING
WALLBURG, N. C.

LOUISE LAWRENCE
WINSTON-SALEM, N. C.

HELEN MCARTHUR
WINSTON-SALEM, N. C.

EVELYN MCCARTY
FORT PIERCE, FLA.

EDITH MCLEAN
LENOIR, N. C.

MARTHA MCNAIR
LAURINBURG, N. C.

ANNETTE MCNEELY
MOORESVILLE, N. C.

FELICIA MARTIN
MAYODAN, N. C.

MILDRED MINTER
LAURENS, S. C.

FORREST MOSBY
WAYNESBORO, VA.

SARA PINKSTON
FAYETTEVILLE, N. C.

CLASS . . .

Mary Laura Perryman
WINSTON-SALEM, N. C.

Caroline Pfohl
WINSTON-SALEM, N. C.

Marjorie Powell
EDENTON, N. C.

Kate Pratt
WINSTON-SALEM, N. C.

Julia Preston
WASHINGTON, D. C.

Peggy Rogers
CHARLOTTE, N. C.

Mary Lee Salley
ASHEVILLE, N. C.

Mary Louise Siewers
WINSTON-SALEM, N. C.

Helen Smith
KINGSPORT, TENN.

Katherine Snead
GREENSBORO, N. C.

Mary Worthy Spence
CARTHAGE, N. C.

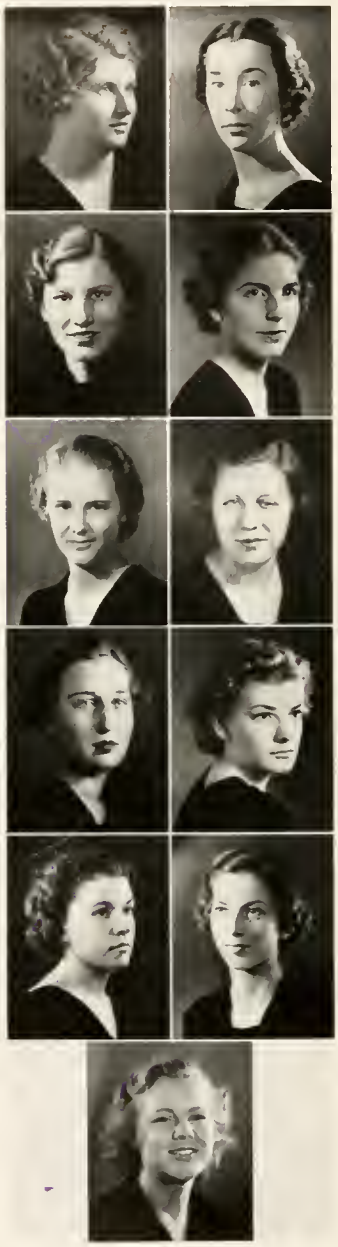

SOPHOMORES

Mary Angela Styers
RURAL HALL, N. C.

Lillian Taylor
SHELBY, N. C.

Virginia Taylor
WINSTON-SALEM, N. C.

Mary Thomas
BEARDEN, TENN.

Helen Totten
ATLANTA, GA.

Elizabeth Trotman
WINSTON-SALEM, N. C.

Frances Turnage
AYDEN, N. C.

Peggy Warren
TARRYTOWN, N. Y.

Frances Watlington
REIDSVILLE, N. C.

Mary Turner Willis
NEW BERN, N. C.

Dorothy Wyatt
WINSTON-SALEM, N. C.

Miss Cortlandt Preston, *Adviser*

•

Colors: Red and White

Flower: Red Rose

Motto: Friendly and True

OFFICERS

Prather Sisk . . . . . *President*
Julia McCorkle . . . . . *Vice-President*
Ruth Doerschuk . . . . . *Secretary*
Cecilia McKethan . . . . . *Treasurer*

•

FRESHMAN CLASS

FRESHMAN

GERTRUDE ALBRECHT
Bethlehem, Pa.

MARTHA BALDWIN
Mount Gilead, N. C.

GERALDINE BAYNES
Winston-Salem, N. C.

VIRGINIA BREAKELL
Roanoke, Va.

MURIEL BRIETZ
Winston-Salem, N. C.

FRANCES BRITT
Clinton, N. C.

SARA KATHERINE BURRELL
Winston-Salem, N. C.

AGNES LEE CARMICHAEL
Bennettsville, S. C.

ELIZABETH CARTER
Wadesboro, N. C.

EDNA EARL CLINARD
Winston-Salem, N. C.

NANCY COURT
Glen Head, N. Y.

HELEN COX
Belmont, N. C.

MARJORIE CRISP
Lenoir, N. C.

MARY KERR CULBRETH
Fayetteville, N. C.

CLASS . . .

Frances Devereux
Elkin, N. C.

Jane Alice Dilling
Gastonia, N. C.

Christine Dobbins
Chapel Hill, N. C.

Ruth Doerschuk
Badin, N. C.

Rosalind Duncan
Rocky Point, N. C.

Betsy Fearing
Windsor, N. C.

Virginia Flynt
Winston-Salem, N. C.

Marguerite Fort
Winston-Salem, N. C.

Virginia Fulton
Gate City, Va.

Grace Gillespie
Tazewell, Va.

Germaine Gold
Shelby, N. C.

Mary Grier
Charlotte, N. C.

Sara Harrison
Charlotte, N. C.

Mary Elizabeth Hatt
Longmeadow, Mass.

FRESHMAN

Elizabeth Hendrick
Cliffside, N. C.

Ella Walker Hill
Roanoke, Va.

June Hire
Winston-Salem, N. C.

Margaret Holbrook
Winston-Salem, N. C.

Virginia Hollowell
Elizabeth City, N. C.

Frances Huggins
Leaksville, N. C.

Louise Jackson
Clinton, N. C.

Virginia Jett
Reidsville, N. C.

Ora Jones
Greensboro, N. C.

Jane Kirk
Winston-Salem, N. C.

Frances Kluttz
Salisbury, N. C.

Vera Mae Lanning
Wallburg, N. C.

Josephine Lea
Knoxville, Tenn.

Katherine Ledbetter
Polkton, N. C.

CLASS . . .

Helen Linback
Winston-Salem, N. C.

Ann Marie Lowrey
Kernersville, N. C.

Julia Brown McCorkle
Winston-Salem, N. C.

Blanche McCracken
Winston-Salem, N. C.

Evelyn McGee
Winston-Salem, N. C.

Cecelia McKethan
Fayetteville, N. C.

Virginia McNeny
Drakes Branch, Va.

Anne Mewborne
Kinston, N. C.

Betsy Mountcastle
Lexington, N. C.

Betty Jane Nalley
Winston-Salem, N. C.

Elizabeth Norfleet
Roxobel, N. C.

Louise Norris
Durham, N. C.

Ella Ogburn
Winston-Salem, N. C.

Mary Jo Pearson
North Wilkesboro, N. C.

FRESHMAN

CORNELIA PHILLIPS
Winston-Salem, N. C.

MABEL PITZER
Winston-Salem, N. C.

MARJORIE PORTER
Winston-Salem, N. C.

JANICE RANEY
Salisbury, N. C.

MARTHA RAWLINGS
Winston-Salem, N. C.

MARGUERITE RAY
Ocala, Fla.

MATTIE MAE REAVIS
Yadkinville, N. C.

ELIZABETH REECE
Winston-Salem, N. C.

EMILY RICHARDSON
Raleigh, N. C.

MARY VENABLE ROGERS
Catonsville, Md.

ELIZABETH SANFORD
Farmington, Conn.

ELEANOR SARTIN
Winston-Salem, N. C.

HELEN SAVAGE
Wilmington, N. C.

CLASS . . .

Prather Sisk
Fayetteville, N. C.

Annette Smith
Newton, N. C.

Katherine Swain
Winston-Salem, N. C.

Doris Taylor
Johnson City, Tenn.

Dorothy Jane Thompson
Staten Island, N. Y.

Betty Tillou
East Aurora, N. Y.

Eve Tomlinson
Hickory, N. C.

Katherine Troxler
Burlington, N. C.

Elizabeth Tuten
Statesville, N. C.

Catherine Walker
Winston-Salem, N. C.

Anne Watson
Henderson, N. C.

Margaret Wilson
Raleigh, N. C.

Elizabeth Wingate
Albemarle, N. C.

BUSINESS STUDENTS

Frances Allen
Winston-Salem, N. C.

Jane Bennett
Walkertown, N. C.

Ethel Bolling
Winston-Salem, N. C.

Zelma Brown
Winston-Salem, N. C.

Susan Caudle
Wadesboro, N. C.

Dorothy Correll
Winston-Salem, N. C.

Frances Crist
Winston-Salem, N. C.

Llewellyn Davis
Winston-Salem, N. C.

Virginia Erb
Roanoke, Va.

Marian Gray
Winston-Salem, N. C.

Helen Hackney
Wilson, N. C.

Mary Hannah
Greensboro, N. C.

BUSINESS STUDENTS

Alice Holder
Winston-Salem, N. C.

Katherine Holmes
Edenton, N. C.

Margaret Horne
Winston-Salem, N. C.

Eva Johnson
Mt. Airy, N. C.

Lessie Johnson
Winston-Salem, N. C.

Margaret Long
Sevierville, Tenn.

Betty McNair
Larchmont, N. Y.

Juanita Pike
Winston-Salem, N. C.

Nancy Rose
Winston-Salem, N. C.

Helen Slawter
Winston-Salem, N. C.

Annie Bridgman Stancill
Washington, N. C.

Suzanne Weeks
Winston-Salem, N. C.

ORGANIZATIONS

book three

book

PRESIDENT'S FORUM

Dr. Howard E. Rondthaler . *Salem College*
Ethel Highsmith . *Student Self-Gov. Assoc.*
Mary Frances Hayworth . . *Y. W. C. A.*
Cordelia Lowry . . . . . *I. R. S.*
Sara Sherwood . . . *Athletic Association*
Jane Crow . . . . . *Sights and Insights*
Sara Ingram . . . . . *Salemite*
Josephine Whitehead . . . . *Senior Class*
Margaret Briggs . . . . . *Junior Class*
Felicia Martin . . . . . *Sophomore Class*
Prather Sisk . . . . *Freshman Class*
Rose Siewers . . . . . *Glee Club*
Anna Wray Fogle . . . *Pierrette Players*
Mary Ruth Elliott . . *Le Cercle Francias*
Josephine Ritter . . . . . *German Club*
Eloise Baynes . . . . . *Alpha Iota Pi*
Lalya Tucker . . *Home Economics Club*
Rebeka Baynes . . . . *Mathematics Club*
Mary Ruth Elliott . . . *Psychology Club*
Bernice McIver . . . . . *History Club*

STUDENT SELF-GOVERNMENT ASSOCIATION

Ethel Highsmith . . . . . *President*
Elizabeth Torrence . . . . . *On-Campus Vice-President*
Mary Coleman Henderson . . . . . *Secretary*
Mary Louise McClung . . . . . *Treasurer*
Mary Louise Haywood . . . . . *Off-Campus Vice-President*

Eloise Baynes
Margaret Briggs
Frances Watlington
Prather Sisk
Josephine Whitehead
Elouise Sample
Caroline Pfohl
Sara Burrell
Louise Freeman
Mary Frances Hayworth
Frances Salley
Virginia Neely
Virginia Bruce Davis
Felicia Martin
Murel Brietz
Ruth Norman
Dorothy Hutaff
Janie McLean
Willena Couch
Josephine Lea

YOUNG WOMEN'S CHRISTIAN ASSOCIATION

Mary Frances Hayworth	*President*
Mary Hart	*Vice-President*
Maud Battle	*Treasurer*
Jean Knox	*Secretary*
Laura Emily Pitts	*Music*
Cornelia Wolfe	*Bulletin Board*
Annette McNeely	*"Y" Store*
Arnice Topp	*World Fellowship*
Josephine Ritter	*Industrial Group*
Virginia Lee	*Program*
Helen McArthur	*Publicity*
Sara Stevens	*Freshman Activities*
Charlotte King	*Social Group*
Frances Salley	*Finance*
Elizabeth Torrence	*Evening Watch*
Ethel Highsmith	*Honorary*
Virginia Crumpler	*Community Service*

SIGHTS AND INSIGHTS

JANE CROW

EDITORIAL STAFF

JANE CROW . . . . *Editor-In-Chief*
VIRGINIA LEE . . *Associate Editor*
LAURA BLAND . . . . *Associate Editor*
FRANCES SALLEY . . . *Literary Editor*
ELOISE BAYNES . . . . *Literary Editor*
CORNELIA WOLFE . . . . *Art Editor*
MARY HART . . . *Photographic Editor*
PEGGY WARREN . . . . . *Humor Editor*

CLASS EDITORS

MARGARET BRIGGS
CAROLINE DIEHL
HELEN MCARTHUR

COPY EDITORS

JEAN KNOX
ANNETTE MCNEELY
VIRGINIA CRUMPLER
SARA STEVENS

MRS. CURLEE, *Faculty Adviser*

Helen Diehl

SIGHTS AND INSIGHTS

•

Business Staff

Helen Diehl . . . . . *Business Manager*
Ruth Norman . . . . . *Assistant Business Manager*
Mary Louise McClung . . . . . *Assistant Business Manager*
Sara Easterling . . . . . *Advertising Manager*

Advertising Staff

Anna Leak Scott
Martha Coons
Blevins Vogler
Bernice McIver
Caroline Ptohl
Betty Bahnson
Dorothy Wyatt
Arnice Topp
Martha O'Keeffe

Mr. Oerter, *Faculty Adviser*

THE SALEMITE

SARA INGRAM

EDITORIAL STAFF

SARA INGRAM . . . . . *Editor-In-Chief*
MARY LOUISE HAYWOOD . . *Associate Editor*
KATHERINE SISELL . . . . *Associate Editor*
LAURA BLAND . . . . *Music Editor*
CRAMER PERCIVAL . . . *Sports Editor*
JULIA PRESTON . . . . *Feature Editor*

REPORTERS

LOUISE FREEMAN
JOSEPHINE KLUTTZ
MARY LEE SALLEY
PEGGY BRAWLEY
ELOUISE SAMPLE
PEGGY WARREN
MARY TURNER WILLIS
ALICE HORSFIELD
FLORENCE JOYNER
HELEN MCARTHUR
HELEN TOTTEN
MAUDE BATTLE
MARY THOMAS
MARGARET HOLBROOK
MARY WORTHY SPENCE
ANNA WRAY FOGLE
SARA HARRISON

Kea Council

THE SALEMITE

Business Staff

Virginia Council . . *Business Manager*
Edith McLean . . . *Advertising Manager*
Pauline Daniel . . . *Exchange Manager*
Bill Fulton . . *Assistant Exchange Manager*
Helen Smith . . . . *Circulating Manager*
John Fulton . . *Assistant Circulating Manager*
Virginia Piper . . *Assistant Circulating Manager*

Advertising Staff

Sara Pinkston
Frances Meadows
Virginia Bruce Davis
Frances Turnage
Frances Kluttz
Virginia Taylor
Peggy Bowen
Prather Sisk

I. R. S. COUNCIL

CORDELIA LOWRY . . . . . *President*
JEANNETTE SAWYER . . . . . *Vice-President*

HELEN JONES
VIRGINIA CRUMPLER
VIRGINIA LEE
MARGARET BRIGGS
JOSEPHINE WHITEHEAD
PRATHER SISK
JANE BOREN
ANNA LEAK SCOTT
ETHEL HIGHSMITH
MARY FRANCES HAYWORTH
MARJORIE CRISP
VIRGINIA NEELY
FRANCES ALEXANDER
FELICIA MARTIN
FRANCES KLUTTZ

MAY DAY COMMITTEE CHAIRMEN

Jane Rondthaler	*Chairman*
Mary Coleman Henderson	*Vice-Chairman*
Louise Wurreschke	*Properties*
Martha O'Keeffe	*Tea Room*
Katherine Smith	*Flowers*
Anna Wray Fogle	*Pageant*
Frances Watlington	*Program*
Sara Sherwood	*Dance*
Julia Preston	*Finance*
Mary Frances Hayworth	*Music*
Helen McArthur	*Publicity*
Marianna Redding	*Dresses*
Frances Salley	*Costumes*
Elouise Sample	*Nominations*

ALPHA IOTA PI

ELOISE BAYNES . . . . . *President* HELEN MCARTHUR . . . . *Vice-President*
KATHERINE SISELL . . . *Secretary-Treasurer*

LE CERCLE FRANCIAS

MARY RUTH ELLIOTT . . . . . *President* FLORENCE JOYNER . . . . . *Vice-President*

DEUTSCHER VEREIN

JOSEPHINE RITTER . . . . *President* LAURA EMILY PITTS . . *Secretary-Treasurer*

HISTORY CLUB

BERNICE MCIVER . . . . . *President* REBECCA BRAME . . . . . *Vice-President*
MAUDE BATTLE . . . . *Secretary-Treasurer*

HIKING CLUB

JOSEPHINE GRIBBIN . . . . . *Leader*

PSYCHOLOGY CLUB

MARY RUTH ELLIOTT . . *President*
LOUISE FREEMAN . . . *Vice-President*
JOSEPHINE GIBSON . . . . *Secretary*
DOROTHY HUTAFF . . . . . *Treasurer*

MATHEMATICS CLUB

Rebekah Baynes . . . . . *President*
Sara Easterling . . . . . *Vice-President*
Josephine Hutchison . . . . *Secretary*
Peggy Rogers . . . . . *Treasurer*

HOME ECONOMICS CLUB

Lalya Tucker . . . . . *President*
Sara Sherwood . . . . . *Vice-President*
Louise Preas . . . . *Secretary*
Virginia Bruce Davis . . . . *Treasurer*
Evelyn McCarty . . . . . *Reporter*

PIERRETTE PLAYERS

ANNA WRAY FOGLE . . . . *President* LOUISE PREAS . . . . . *Vice-President*
MARY WOODRUFF . . . *Secretary-Treasurer*

FRESHMAN DRAMATIC CLUB

JOSEPHINE LEA . . . . . *President* NANCY COURT . . . . . *Treasurer*

ORCHESTRA

Miss Hazel Horton Read . . *Director* Albert Blumenthal . . *Concert Master*
Hazel McMahan . . *Accompanist*

GLEE CLUB

Mr. Clifford Baik . . *Director* Edith McLean . . *Secretary-Treasurer*
Rose Siewers . . . . *President* Frances Watlington . . *Business Manager*
Hazel McMahan . . *Accompanist*

ORDER OF THE SCORPION

Josephine Whitehead
Ethel Highsmith
Elizabeth Torrence

Jane Crow
Mary Frances Hayworth
Jane Rondthaler
Mary Louise Haywood

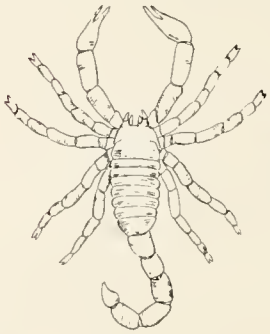

Mary Coleman Henderson
Margaret Briggs
Mary Louise McClung
Frances Salley

Sara Sherwood
Sara Ingram
Eloise Baynes

CORDELIA LOWRY

MAY QUEEN

Helen Jones
MAID OF HONOR

Mary Louise McClung

Martha Rawlings

Mary Elizabeth Walston

Frances Alexander

MAY

Willie Fulton

Cornelia Wolfe

Dorothy Wyatt

Virginia Lee

Helen Totten

Julia Preston

Virginia Gough

Meredith Holderby

Court at Salem

ATHLETICS

book four

book

ATHLETIC COUNCIL

Preston, Thomas, Wurreschke, Lee, Miss Atkinson—Director, Ivy, Grantham, Hutchison—Treasurer, Gribbin, Frazier, McLean, Hutaff, Couch, Martin, Briggs, Council—Vice-President, Sherwood—President, King—Secretary, Wolfe

MONOGRAM CLUB

King, Frazier, Knox, Sample, Couch, Wolfe

SENIOR HOCKEY

E. Baynes, Gough, Easterling, Ritter, Smith, Rondthaler, Council, Sherwood, Hart, Lowry, Crist, Wurreschke, R. Baynes, Meadows, Highsmith

JUNIOR HOCKEY

Piper, Knox, Couch, Wolfe, Sample, McLean, O'Keeffe, Hutaff, Coons, King, Frazier, Sisk

SOPHOMORE HOCKEY

Davenport, Angelo, McNeely, Spence, Preston, Thomas, Hutchison, Powell, Proul, McCarty, Ivy, Bowen, Fulton

FRESHMAN HOCKEY

Kirk, Watson, Sanford, Mewborne, Reece, McKethan, Culbreth, Pitzer, Tomlinson, Hill, Norfleet, Gold, Hollowell, Clinard, Lanning, Thompson, Gillespie, Devereux, Breakell, Hatt, Rogers, Lowry, Harrison

SENIOR BASKETBALL

E. Baynes, Sherwood, Easterling, Wurreschke, Council, Rondthaler, Gough, Crist, Meadows, Smith

JUNIOR BASKETBALL

O'Keeffe, Piper, Knox, Wolfe, Couch, Sample, McLean, King, Frazier

SOPHOMORE BASKETBALL

Grantham, Spence, Hutchison, Caudle, Ivy, Bowen, Pfohl, Martin, Davis, McNeely, McCarty, Johnson

FRESHMAN BASKETBALL

Kirk, Sanford, Thompson, Clinard, Pitzer, Devereux, Rogers

RIDING

Page, Raney, Williams, Hines, Grantham, Boren, Lowry, McCarty, Rogers, Fearing, Warren, Devereux, Percival

ARCHERY

Thomas, Willis, Preston, Redding

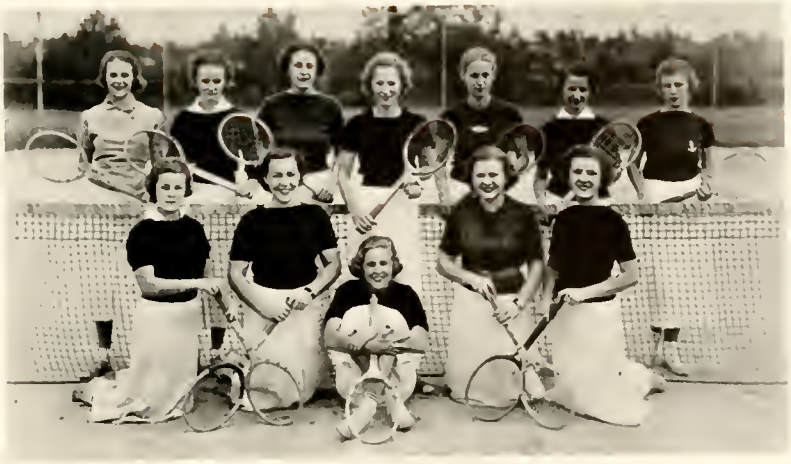

TENNIS

Totten, R. Baynes, Wurreschke, Council, E. Baynes, Meadows, Coons, Frazier, Couch, Clinard, Briggs, Wolfe

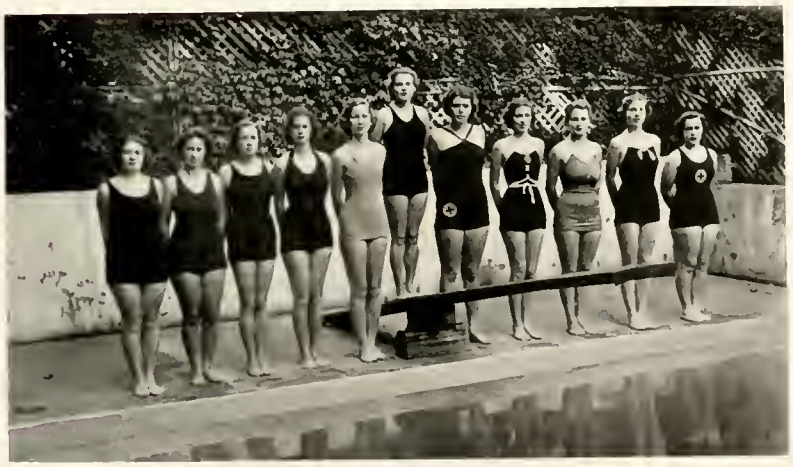

SWIMMING

Piper, Hatt, Ritter, Lee, Willis, Sherwood, Sanford, Preston, McCarty, Thomas, Frazier

GOLF
Lowry, Hutaff, Klutiz, Neely

VOLLEY BALL
Ivy, Angelo, R. Baynes, Hutchison, McNair, Grantham, Fulton, Davenport, McNeely, Pfohl, McCarty, Meadows, O'Keeffe, Johnson, May, Davis, Totten, Coons, McLean, Martin, Sherwood, Sample

GYMNASIUM
Front View

GYMNASIUM
Side View

FEATURES

book five

book

We parade before you our outstanding attractions here "on the lot."

Louise Sam Freeman

Caroline Elizabeth Rackliffe

Frances Elizabeth Britt

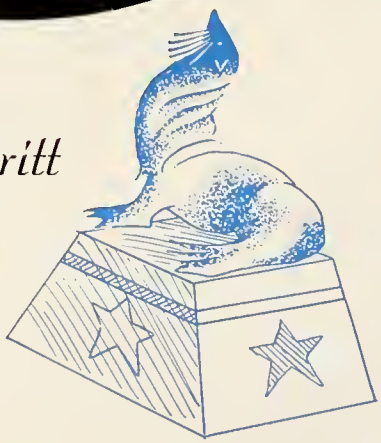

Sara Best Sherwood

Marjorie Louise Crisp

Glenn Griffin

Helen Murdock McArthur

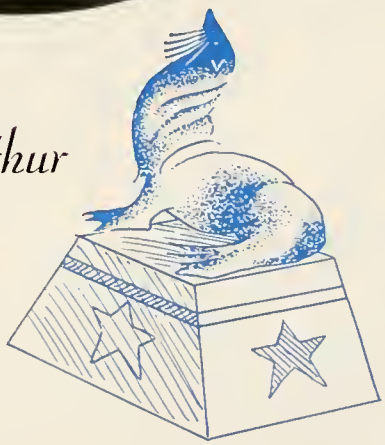

Virginia Bland Lee

Day-Students building around 5:00 P.M. . . . . Writing a term paper? . . . . Reading Salemite . . . . Paper from home . . . . Parnassus takes to his wheels Nov. 11th . . . . Famous socks . . . . Forrest . . . . Back from the press conference . . . . Who's the bashful one? . . . . Going to "The Hill"? . . . . 'Most chapel time . . . . Those Roanoke freshmen . . . . Frances goes gypsy . . . . On a Sunday afternoon . . . . Three of the quartet . . . . To lunch on Sunday . . . . Two from Lehman . . . . From Senior building . . . . What's the gossip? . . . . Has the mail come in?

On the hill . . . . 9:00 A.M. . . . . Just off class . . . . Get into those gowns, Seniors! . . . . All ready? . . . . To town . . . . 'Most chapel time . . . . Scene from Library . . . . Green light . . . . Ethel . . . . 8:35 A.M. at stage door . . . . Rush to Bookstore between classes . . . . Waiting for Mary Louise? . . . . Resting after lunch . . . . Freshmen in a cheerful mood . . . . Salem students here on Saturday Nov. 14th . . . . Survive leap year, boys? . . . . Pinkston gets a letter . . . . On hockey field.

Peep-eye! . . . . Hoping for mail at journey's end . . . . Margaret . . . . May Day ground in January . . . . Prexy sees A RAINBOW IN THE SKY . . . . Caught unaware! . . . . Back to the dorm . . . . Junior trio . . . . Senor and Monsieur . . . . Ready for the dance . . . . Sacrificed for the gym . . . . 8:30 . . . . Queen of what? . . . . "Special" arrives before the dance . . . . Private lives . . . . Friends congregate . . . . Miss Riggan captured . . . . After-dinner promenade . . . . Buddy and Mary Ven . . . . Upper campus in spring . . . . Freshman conclave . . . . . . Almost late to class. . .

Lizora Hanes House and iris bank . . . . Dean and the Mrs. . . . Getting a slight sun tan . . . . Self-portrait . . . . What game is this? . . . . On foot to Clewell . . . . You got somethin' there . . . . Looking for whom? . . . . Just from the laundry . . . . Sandwich girls . . . . On way to V. P. I. . . . . What's up now? . . . Freshmen and Sophomores on friendly terms . . . . Clewell and Bitting . . . . Saturday morning bug-a-boo! . . . . Hold it!—Click! . . . . At Junior Frolic . . . . Often trod path . . . . Salem Square . . . . Monkey business.

OFFICIAL PHOTOGRAPHERS
FOR THE 1937 SIGHTS AND INSIGHTS

WOOTTEN-MOULTON
PHOTOGRAPHERS

Portrait Home Portrait College Annuals Illustrated Talks

NEW BERN, N. C. • • CHAPEL HILL, N. C.

A&P
ESTABLISHED 1859
FOOD STORES

ALL THE KING'S HORSES

We've just figured out that the average A. & P. food store gets fresh deliveries some 62 times per week or at the rate of once each hour.

All the king's horses and all the king's men couldn't offer one-half so fine a service as the average

A. & P. FOOD STORE

GIFTS FOR ALL OCCASIONS

ELECTRIC SERVICE COMPANY

"EVERYTHING ELECTRICAL"

MORRISETT CO.

THE LIVE WIRE STORE

MILLINERY, DRY GOODS
NOTIONS

Mr. Higgins: "You may recite on chloroform or hydrogen sulphide."

Coco: "May I take ether?"

Lizzie Trotman: "Is there any soup on this menu?"

Waiter: "There was but I wiped it off!"

S. A. PFAFF CARL PFAFF FRED PFAFF

PFAFF'S
Incorporated

PAINTS, WALL PAPER, GLASS

Auto Glass, Window Glass, Paints, Varnishes
Tires, Tubes

219 N. Main Street Phone 6340

COHEN'S

READY-TO-WEAR

QUALITY AND
STYLE

WEST FOURTH STREET

THE SUN
PRINTING COMPANY

PRINTING AND PUBLISHING

DIAL 8235 212 N. MAIN ST.

WINSTON-SALEM, N. C.

MORRIS SERVICE

LUNCHEONETTE AND
FOUNTAIN SPECIAL

"EXCLUSIVE BUT NOT EXPENSIVE"

WEDGWOOD SALEM PLATES

These dinner service size plates, made in England by Wedgwood, depict eight views of the Salem Campus. They are available in five colors: green, sepia, blue, rose-pink, and mulberry. Beautiful and useful in themselves, these plates will be most valued for their associations with the happy recollections of yesteryear.

SALEM BOOK STORE

Leila: "I want my money back. I sat behind a pole during the whole performance."

Ticket Agent: "Well, he's got just as much right in the theatre as you have."

Mrs. Higgins (on Botany class): "We will take several field trips as soon as the trees begin to leaf."

Mary Thomas: "Yes, mam, I noticed they all have trunks."

SUMMIT STREET PHARMACY

INC.

Foot Summit Street — Opposite Hanes Park

A FRIENDLY STORE

Where You Can Get

COMPLETE DRUG STORE SERVICE

DIAL 2-1144

WHEN YOU WANT TO REMEMBER HIM

REMEMBER US

FRANK-A-STITH CO.

Smart Fashions for Men and Boys

WINSTON-SALEM

AN EXCLUSIVE WOMAN'S WEAR ESTABLISHMENT

Catering to the young women of school and college age, and a store that has done much in making Winston-Salem a Woman's Wear Trade Center for the Carolinas.

•

D. G. CRAVEN CO.

WEST FOURTH AT MARSHALL

WINSTON-SALEM, N. C.

SOSNIK'S YOUNG MODERN SHOP

For clothes adored by young college women whose educated tastes demand correctness and smartness in every detail

THIRD FLOOR

SOSNIK'S BEAUTY SALON

For hair-cuts, permanents and finger waves of distinctive beauty fashioned for you personally. Any beauty work you desire is done here with special finesse

SOSNIK'S

WEST FOURTH AT SPRUCE

ARDEN FARM

GRADE A GUERNSEY DAIRY PRODUCTS

RHODE ISLAND RED AND WHITE LEGHORN CHICKENS AND EGGS

BRONZE TURKEYS

CLEMMONS, NORTH CAROLINA

PILOT INSURANCE AGENCY

GENERAL INSURANCE

DIAL 6123

Love is like an onion,
We taste it with delight;
But when it's all over
We wonder what made us bite.

A new excuse:
Hickory, dickory, dock
The mouse ran back the clock
So I was late to class.

A MAN'S STORE

CATERING TO

LADY SHOPPERS

Courteous and considerate clerks to help with each purchase

HINE-BAGBY COMPANY

TRADE STREET

WE WISH TO THANK

our many customers for the marvelous patronage given us in the past and we hope to render the same courteous and efficient service in the future

SALEM BEAUTY SHOPPE

Phone 7238

522½ S. MAIN STREET

MONTALDO'S

DEBUTANTE SHOP

FOR

YOUR VACATION

Sportswear

Street and Travel

DRESSES

DANCE FROCKS

Sizes 9 to 20

FOGLE FURNITURE COMPANY
INCORPORATED
WINSTON-SALEM, N. C.

DIAL 2-0653
H. W. CLODFELTER
ROOFING, FURNACE
AND
ALL KINDS OF SHEET METAL WORK
628 BROOKSTOWN AVE.
WINSTON-SALEM, N. C.

"MY SAVINGS COME FIRST"
THAT IS THE ATTITUDE YOU MUST TAKE TO BE REALLY SUCCESSFUL IN YOUR THRIFT. OUR INSTITUTION RECOGNIZES THIS FACT WHEN IT RECOMMENDS REGULARITY OF INVESTMENT
FEDERAL SAVINGS AND LOAN INSURANCE CORPORATION
SAFETY OF YOUR INVESTMENT
INSURED
UP TO $5000
PIEDMONT FEDERAL SAVINGS & LOAN ASSOCIATION
16 W. THIRD STREET

Tillie Hines: "I want a book about 'The Red Ship,' 'The Scarlet Cruiser,' or something like that."

Maud Battle: "Here you are, 'The Rubaiyat'."

Charlie: "What did your pop say when you told him my love for you was a mad gushing river?"

Peggy Bowen: "Dad said, 'Damn it'."

PARENTS AND ALUMNAE
LET THE
ROBERT E. LEE HOTEL
(WINSTON-SALEM'S FINEST)
AND ITS NEW ADDITION
ROBERT E. LEE COFFEE SHOP
BE YOUR GRACIOUS HOSTS WHILE VISITING WINSTON-SALEM
CORNER OF FIFTH AND CHERRY STREETS
DIAL 6161

MARGARET MARIE SHOP
205 WEST FOURTH STREET
WOMEN'S APPAREL
LINGERIE—HOSE—ACCESSORIES

O'HANLON'S DRUG STORE
THE STORE YOU KNOW

SALEM ACADEMY AND COLLEGE

WINSTON-SALEM, NORTH CAROLINA

FINE SHOES STYLED
FOR COLLEGE GIRLS
PRICED FROM FIVE DOLLARS

HINE'S

WEST FOURTH STREET

THE IDEAL
WINSTON-SALEM'S
LEADING DEPARTMENT STORE
FOR
SALEM GIRLS

STYLES FOR EVERY
OCCASION
BELK-STEVENS CO.
LEADING DEPARTMENT
STORE
CORNER OF FIFTH AND TRADE STREETS
WINSTON-SALEM, N. C.

The PENRY-AITCHISON PRINTING CO.
118 West Third Street WINSTON-SALEM, N. C.

Cramer: "What are you writing?"

Desperate: "A joke!"

Cramer: "Well, give him my regards!"

Miss Marks (giving an intelligence test) holding up a half dollar: "What is this?"

Mary Jo: "Tails!"

BROWN-ROGERS-DIXSON
SPORTING GOODS
◆
"THE BEST PLACE TO GET IT"

MORRIS-EARLY & CO.
FURNITURE
INTERIOR DECORATING
WEST FOURTH STREET AT POPLAR

GOOCH'S
"On the Corner But Business On
the Square"
WE MAKE OUR OWN
ICE CREAM
Dial 9466 WE DELIVER Dial 6852

BLUE BIRD CAB Inc
DIAL 7121

REDDY KILLOWATT
DOES THE WORK OF TEN MAIDS

Reddy Killowatt can actually do the work of ten maids . . . but, you need pay him only a fraction of what you'd pay ONE ordinary servant.

He can furnish plenty of hot water for dishes, laundry, baths and shaves . . . cleans the rugs . . . polishes the floors . . . washes the clothes and irons them . . . and really a knock-out cook . . . keeps food fresh and wholesome and even can sew, in fact, there is hardly a household task that stumps REDDY KILLOWATT.

DUKE POWER COMPANY

DIAL 7151

Mary Frances on Education class:
"Now I sit me down to sleep,
The lecture's dry, the subject's deep,
If he should quit before I wake,
Give me a punch, for goodness sake!"

Betsy Fearing's prayer:
"Now I lay me down to rest
Before I take tomorrow's test.
If I should die before I wake
Thank gosh, I'll have no test to take."

DIAL 8440

SERVICE AS YOU LIKE IT

CHOICE MEATS

SNYDER-RUFF COMPANY

MEATS OF HIGH QUALITY

DRESSED POULTRY

Of All Kinds

City Market, Stall 38 Winston-Salem, N. C.

Davis
INCORPORATED

THE SIGN OF

"QUALITY MERCHANDISE
REASONABLY PRICED"

◆

"SALEM"
IS YOUR PASSWORD FOR THE BEST
WE HAVE TO OFFER

ICE ICE

J. R. THOMAS

ICE

AND

COAL

CALL 7158

COAL COAL

A man: One who tries to kiss a girl on the first date and gets away with it.

A brute: One who tries and doesn't get away with it.

A coward: One who doesn't try and really could have gotten away with it.

A wise guy: One who doesn't try and really couldn't have gotten away with it.

A gentleman: One who waits until the second date to classify himself.

HANES

UNDERWEAR

WEIGHTS, STYLES AND COLORS TO SUIT EVERY TASTE

UNION SUITS AND
SHIRTS AND SHORTS

MEN AND BOYS—EVERY SEASON

•

P. H. HANES KNITTING COMPANY
WINSTON-SALEM, N. C.

COMPLIMENTS OF

FORSYTH MOTORS
INC.

133-135 N. MAIN STREET

S. H. KRESS
AND
COMPANY

W. P. SPEAS, M.D.
OCULIST

ROOM 324 REYNOLDS BUILDING

OFFICE, DIAL 7482 RESIDENCE, DIAL 2-1381

Office Hours: 9-12, 2-5

HANES AND COMPANY
WHOLESALE
FRUITS—PRODUCE

"If It Grows We Have It"

DIAL 2-1196

Definitions by the courtesy of Salem students:
Absinthe: A state of being away, or not present, as "Absinthe makes the heart grow fonder."
Convex: State prisoners.

Prism: A penal institution where convex are kept.
Lab: What disappears when you stand up.
Notes: Between the eyes and mouth.

KEEPING FIT

"Bread strengthens man's heart and is therefore called the Staff of Life"

In these modern times it is smart to eat a

VARIETY OF BREAD

•

DEWEY'S
CITY MARKET

W. 4TH STREET HAWTHORNE ROAD

DIAL 2-2645

MAKE 1937 YOUR HAPPIEST YEAR

BY BEING CONFIDENT OF YOUR

FASHION AND
STYLE

MANY DEPARTMENTS TO
MAKE YOUR SELECTIONS

•

THE
ANCHOR COMPANY

Shopping Center of Winston-Salem

MIMEOGRAPH

GRAY & CREECH, INC.

240 N. MAIN STREET

WINSTON-SALEM, N. C.

STUDENTS, PARENTS, FACULTY

LIKE THE FRIENDLINESS

OF

WELFARE'S

DRUG STORE

Mr. Sam Welfare has served Salem for a Quarter of a Century

DIAL 6104

CAPITAL

PRINTING COMPANY

PRINTERS

RULERS

BINDERS

DESIGNERS

Every Job Produced Satisfactorily as to Quality, Service and Price

LET US QUOTE YOU ON YOUR PRINTING REQUIREMENTS

CAPITAL PRINTING COMPANY

110 W. HARGETT ST., RALEIGH, N. C.

PHONE 1351

Eloise Baynes: "What do they call those tablets the Gauls used to write on?"

Peggy Crist: "Gaul stones!"

Miss Lawrence: "Young man, we turn off the lights at 10:30."

Oak Ridge Cadet: "Oh, boy! that'll be keen."

COMPLIMENTS

OF THE

STATE AND CAROLINA

THEATERS

Camels

WAKE UP YOUR ENERGY!

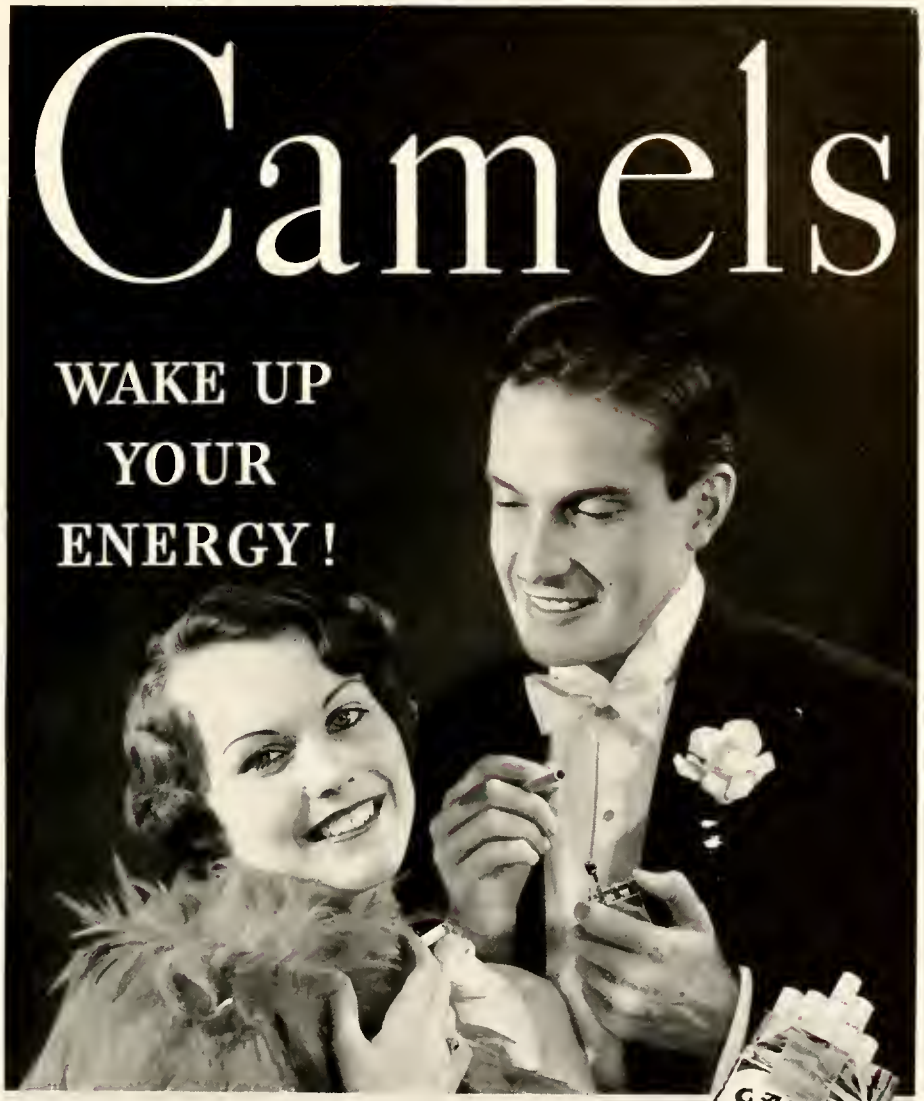

Smokers everywhere are turning to Camels for their delightful "energizing effect." You'll enjoy them, too! And remember—the finer, MORE EXPENSIVE TOBACCOS—Turkish and Domestic—used in the manufacture of Camels never get on your nerves . . . never tire your taste.

COSTLIER TOBACCOS

1889 SAVING AND LOANS 1937
Continuously for 48 Years
WINSTON-SALEM BUILDING & LOAN ASSOCIATION
1889 249 N. Main Street Winston-Salem, N. C. 1937

Winston-Salem's Smartest Yet Modest In Price
VANITY BOX
BEAUTY SALON
105 Nissen Building
GROUND FLOOR PHONE 7927

N. P. STONE & CO.
WHOLESALE GROCERS
AND INSTITUTION JOBBERS OF
QUALITY MERCHANDISE
WINSTON-SALEM, N. C.

Mary Grier: "The horn on your car must be broken."

Peggy Rogers: "No, it's just indifferent."

Mary: "Indifferent! What do you mean?"

Peggy: "It just doesn't give a hoot."

Mr. McEwen (giving an intelligence test to a small boy): "How many ears has a cat?"

"Two."

"How many eyes has a cat?"

"Two."

"And how many legs has a cat?"

"Say, mister," asked the boy, "didn't you ever see a cat?"

THE DISCRIMINATING HOST SERVES
Rankin's ICE CREAM
"BEST ICE CREAM IN TOWN"
445 WEST END BOULEVARD
DIAL 2-2393

WALKER'S--FLORIST
FLOWERS FOR ALL OCCASIONS
115 N. POPLAR ST. DIAL 7422
WINSTON-SALEM, N. C.

If the food served at the K. & W. could talk it would say, "Come to the K. & W. often." So make the K. & W. a rendezvous when you feel the urge to companion with a good meal
K&W
RESTAURANT

By Invitation Member
Emblem of
BUSINESS CHARACTER
Rice Leaders
of the World
Association
Represents High Standing in
NAME-PRODUCT-POLICY

MAYO
WINTER UNDERWEAR
FOR MEN AND BOYS
AND
MAYFAIR
UNION SUITS FOR
MISSES AND BOYS

"GREATEST VALUE FOR MONEY INVESTED"
MADE BY
WASHINGTON MILLS
COMPANY

FLETCHER BROTHERS
COMPANY
WINSTON-SALEM, N. C.
WHOLESALE DRY GOODS, NOTIONS
AND WORK CLOTHING
BIG WINSTON OVERALLS
(Trade Mark Registered)

COMPLIMENTS OF
SILVER'S
STORE
TRADE AND LIBERTY STREETS

Boots: "How do you account for the success in this futuristic painting?"

Jeannette: "That artist always uses a model with hiccups."

Cordelia: "That's a queer pair of socks you are wearing; one is red and the other green."

Kathleen: "Yes, and I have another pair like them at home."

ASK FOR
HOLSUM
BREAD
JONES BROTHERS BAKERIES
WINSTON-SALEM GREENSBORO

SALEM COLLEGE
BUYS POULTRY AND EGGS
FROM
WINSTON PILOT POULTRY CO.
322 7TH STREET
PHONE 7089

Indera
FIGURFIT
SWIM SUITS
1937 MODELS
AT YOUR FAVORITE
STORE
CALL FOR
INDERA
BY NAME
Manufactured by
INDERA MILLS
COMPANY
WINSTON-SALEM, N. C.

PIEDMONT PLATES
ARE THE STYLE
FOR 1937
PIEDMONT
ENGRAVING
COMPANY
WINSTON-SALEM

Worlds Largest Publishers

THIS BOOK DESIGNED AND PRINTED BY

Benson

PRINTING COMPANY ☆ NASHVILLE

of College Annuals

Gramley Library
Salem College
Winston-Salem, N.C. 27108